ELYRIA
THE
100% CITY

THE CHRONICLE-TELEGRAM

THE HOME PAPER OF ELYRIA AND VICINITY

WEATHER
Saturday
Cloudy, Cooler

VOL. NO. 1. NO. 86. ELYRIA, OHIO, FRIDAY, OCTOBER 10, 1919. PRICE TWO CENTS

DEPUTY SHERIFFS ARRESTED BY LORAIN POLICE FOR TORTURING AND PUNISHING STRIKE PICKETS

Eight of Fifteen Men Arrested Are From Elyria Including Howard D. Cook, Elyria, Superintendent of Skelp Mills and Geo. Snyder, Elyria, Chief Engineer—Lodged in Jail Until Midnight.

(Staff Special)

Lorain, Oct. 10.—Fifteen persons, most or all of them deputy sheriffs and eight from Elyria, were arrested here last evening by Lorain police charged with torturing and unlawfully punishing persons in connection with another attempt made last evening to take strike picketers to Mill Hollow on the Vermilion River in Erie County, according to the police.

Police say motorcycle policemen trailed automobiles, secured the machine numbers. ordered the entire party under arrest and piloted them back to Lorain.

The arrested men were lodged in jail until midnight. Those arrested are:

Howard D. Cook, Elyria, superintendent of Skelp Mills, National Tube Co.; George Snyder, Elyria, chief engineer at National Tube Co.; L. Richards, Elyria, shipper at National Tube Co.; W. H. Buchanan, Lorain; C. H. Heiman, Elyria; Foley Fry, Lorain; Michael Miller, Lorain; George Bragger, Elyria; D. G. Buchanan, Lorain; C. E. Bishop, Elyria; J. W. Bratton, Lorain; E. J. Orton, Lorain; E. J. Orton, Lorain; S. D. Miller, Elyria; F. J. Wood, Elyria; Edward E. Nolan, Lorain.

Michael Kokoylo and Mike Raghar, both of Lorain, are also being detained by police as witnesses.

The men when arraigned this morning were released on $25 bond and are expected to be arraigned in court this afternoon.

Acting Sherfif Walter Banning, Elyria, this afternoon said that the several hundred employees, deputy sheriffs at the National Tube Co., were warned concerning overstepping their authority. The sheriff's department has authorized the Lorain police to arrest deputy sheriffs when violating the law the same as they would any other person.

Chief Deputy Sheriff Banning today said the arrested deputy sheriffs would not receive moral support nor sympathy from the sheriff's department and if they have violated the law that they should be befittingly punished.

The men arrested, according to the police, raided a meeting at German hall last evening and kidnapped speakers and leaders and had them in machines when the police interfered.

May Take Away Authority.

Chief Deputy Sheriff Walter Baning said today that another overstepping of authority by the over 500 workmen deputy sheriffs at the National Tube Co. here would result in the cancellation of all deputizations.

Sheriff N. D. Backus, who deputized the men, is on his way to Los Angeles, Cal., to bring back W. W. Trebie, assistant cashier of the City Bank at Lorain who absconded Aug. 5th, following the detection of a $100,000 defalcation, and Prosecuting Attorney Guy B. Findley is on a New York business trip.

The sheriff's office has received renewed complaints that the workmen deputy sheriffs are overstepping their authority and have been responsible for innumerable incipient riots near the steel mills during the past 48 hours.

Police Blame Deputies.

A policeman, who was an eye-witness, claims Wednesday's disorders were started by deputy sheriffs.

"Maltreating of strike pickets is without knowledge or sanction of the sheriff's department," said Chief Deputy Sheriff Walter Banning, "and cannot be tolerated."

Police Chief Ellsworth Biggs, of the National Tube Co., said maltreating of strike pickets was done by workmen of the National Tube Co., who are resenting activity to have the mills included with those on strike and not by deputy sheriffs.

Service Director's Statement.

"I wish to state most emphatically to the good citizens of Lorain that the police department will see that they go to and from their work unmolested," Service Director Thomas McGeachie said in a public bulletin. "We are not going to tolerate outside agitators causing trouble on our streets nor a recurrence of Wednesday night's trouble."

Many of the forty strike pickets who were hauled outside of the city limits Wednesday night were back last night. Incipient riots prevailed again last evening when the 8,000 workmen at the National Tube Co. changed shifts and continued thruout a greater part of the night.

Innocent Men Maltreated.

Nick Stonoff, 1818 East 28th St., Lorain, told police two deputy sheriffs searched him and one of them hit him a terrific blow in the face, knocking him to the sidewalk.

N. B. Stauder, 1050 Ninth St., found three men bound and groaning near the roadside in Brownhelm township. The men, Charles Smith and Stanley Gerzelanczyk, 2336 E. 29th street, Lorain, and John Kimotch, 3225 Comden avenue, Lorain, told police they were dragged from

(Continued on page 11)

WM. J. BRYAN SPEAKS HERE OCTOBER 18

Also Talks at Oberlin and Lorain—Meeting Here at 4:30 O'clock.

William Jennings Bryan is making five speeches daily in aid of the campaign of the Ohio drys which will culminate in the November election. His schedule for Saturday, October 18, has the following appointments:

Shelby, Methodist Episcopal church 10 a. m. W. H. Boyles is in charge of arrangements. Rev. Mr. Jacobs is co-operating.

Plymouth, Methodist Episcopal church, Rev. W. E. Hollet in charge, assisted by Rev. G. C. Smith, 11:30 o'clock.

Elyria, Congregational church at 3 o'clock, W. B. Winters in charge.

Lorain, First Methodist Episcopal church, 4:30 p. m. E. J. Holliger in charge.

It is announced that all meetings are free and that women as well as men are invited. Rev. Dr. Howard H. Russell, of Westerville, who, 26 years ago, founded the Anti-Saloon League at Oberlin, is with Mr. Bryan and will speak briefly. The tour, made by automobile, is under direction of the league.

Mr. Bryan began his Ohio campaign at Batavia, October 6. He will conclude it at Columbus on November 2. With many important issues clamoring for a voice Mr. Bryan is silent on all save statewide prohibition. He explains how to cast the ballots, what the importance to the election is and how that interest must be stirred up so that voters shall get to the polls. By many who have heard him recently he is said to be as eloquent and pleasing as when he was on his presidential tours.

From first to last Mr. Bryan will make a hundred speeches in the present campaign. He is drawing large gatherings at all appointments.

DR. J. W. HILL NOTED ORATOR, HERE TONIGHT

"PERILS OF RED FLAG" SUBJECT AT FIRST CONGREGATIONAL CHURCH THIS EVENING

The First Congregational church is expected to be crowded tonight when Dr. John Wesley Hill, famous New York orator, delivers his celebrated address, "Perils of Red Flag."

The stellar attraction is under the auspices of the Men's club of the church. Supt. F. M. Shelton chairman of the October committee, will preside. The main address will have a prelude, "Roosevelt Americanism." The interest here in the late sterling American is sufficient to warrant a good audience for this portion of the program alone.

Introductory to the address while the audience is gathering to hear Dr. Hill, Prof. Hastings, the church organist, will play the following program at 7:40:

Bene Procession ..... Boulemann
Cantilene ..... Dubois
Andante ..... Cesar Franck
Allegro ..... Guilmant

STOP SHIPMENT SUGAR TO WEST

(By Associated Press)

Washington, Oct. 10—Eastern and Gulf states have been ordered by the U. S. food administration after Oct. 15 to cease delivering sugar west of Pittsburg or west or north of the Ohio river. The action is the result of the request of the U. S. equalization board because the beet sugar factories in the western section are now producing sugar and with the Louisiana output are expected to care for that section.

Parson Sets Record in Air Derby; Hopes to Win Trans-Continental Race

First Lieut. B. W. Maynard and his famous German police dog mascot, Trixie, taken at start of flight

First Lieut. B. W. Maynard staged the first big thrill of the great transcontinental air derby when he flew from Mineola, L. I., to Chicago between sun-up and sunset. It was the first time this feat ever has been performed. He was the first entrant in the derby to reach Chicago from Mineola the starting point. He hopes to lead the field to San Francisco and back. He is a Baptist minister and served in the aviation service during the war. Trixie, German police dog, is his mascot on the trip. Lieut. W. E. Kline is Maynard's observer.

MILLION DOLLAR BOND ISSUE FOR ELYRIA SCHOOLS

Board of Education Takes Step to Progress With Marked Increase in City's Growth—Present Buildings Crowded—Adequate Buildings Contemplated—Vote On Issues November Fourth.

The board of eduation has passed an emergency resolution calling for a vote at the regular election Nov. 4, on a bond issue of $1,000,000 for school buildings. For a year the board has been considering a building program for the city. No buildings have been constructed since before the war. The last building was completed and occupied in 1914.

In the last five years the school enrollment has inreased 655. The average increase being 131 per year. To provide for this growth one new school building is needed in Elyria every three years. By But this growth is not uniform, it is increasing each year. This Sept. 208 more children were enrolled than September 1918. In view of the building and industrial expansion Elyria is experiencing it is conservatively estimated that school enrollment will increase 500 by next September. Our school buildings are filled to capacity. This increase can be accommodated only through building. The growth of the past five years has been handled by using the vacated kindergarten rooms and giving the teachers more pupils. As a result the classes are already too large. This method of caring for the increase cannot be continued indefinitely. The next step is half-day sessions for the congested districts. One group of classes will then attend in the forenoon and another group in the afternoon. This handicap should only be resorted to in cases of extreme emergency.

The board knowing the past growth, the present crowded conditions in the schools and looking ahead four or five years to the time when those who are in a position to know say our population will be doubled, realize the urgency of an immediate building program. They cannot go ahead without the approval of a bond issue by the voters.

Should the bond issue be approved it will be eighteen months to two years before the first building can be completed. By th taitme, if our slogan of thirty thousand more people in 30 more months comes true, we will have over fifteen thousand more people. When one faces the immediate future school problem of the city, the necessity for starting building at one is apparent.

Asking for approval of this bond issue is not the result of snap judgment by the board. They have secure dthe advice and co tsestimates of several men who have and are now erecting school buildings. The amount asked for is conservative but adequate for the buildings proposed unless construction prices should continue to increase.

It is proposed to erect a grade building on the school lot at the corner of Gulf and Ohio streets, to complete the present Garford building by

(Continued on Page 8)

LA GRANGE DRYS HOLD MEETING THERE SUNDAY

At a union meeting in the M. E. church, LaGrange, Sunday evening, J. F. Burke, of Elyria will give an address on the Ohio Dry Campaign issues. This will be a splendid opportunity for every LaGrange voter to hear the four liquor amendments explained.

CRIPPLED CHILDREN, ORPHANS AND ELDERLY LADIES, GUESTS

KIWANIS CLUB OPENS HEART IN FINAL PERFORMANCE OF "THE SHOPPE"

A capacity good audience attended Rialto theatre last evening to witness the second performance of "The Poem Shoppe" given by home talent under the auspices of the Kiwanis club for the benefit of their charity fund. This evening the third and final performance will be given. The Kiwanis club have invited the residents of the Old Ladies' Home, the Gates Home for Crippled Children and the Children from the Oberlin Children's Home to be present and witness the performance as their guests. Members of the club will carry them back and forth in their automobiles.

OVER 500 CASES OF TUBERCULOSIS HERE

White Plague Increase Demands Opening of an Additional Dispensary Today—Infant Dispensary at Gates Hospital and at Western Heights Are Crowded.

The District Nursing Association branch of the Community Service Council announces the opening of a dispensary at the Elyria Memorial hospital today to cope with the increased number of cases of tuberculosis for children and adults above the ages of six. It will be operated in harmony with the other two dispensaries which have been operating for the past three years for infants and children up to the ages of six. They will render prophylatic treatment, as well as giving special attention to teaching and education for the prevention of diseases.

Miss Sue McCracken, who has had

(Continued on page 14)

Attitude of the Chronicle-Telegram On Capital and Labor

Within the past three days the management of the Chronicle-Telegram has had an unusual experience.

One of the news men returning from a trip on the street said he had just been talking with a labor union man who had declared that he felt that by what he had read in the Chronicle-Telegram that the management of the paper was opposed to them.

Last night one of the advertising men came in with the report that one of the large employers of labor in the city felt that by what he had read that the editor was rather against the capitalist.

We are not citing these instances to complain at all but to call attention to them just as curious phenomena of the state of mind. The Chronicle-Telegram has not endeavored to conceal its opinions and to a certain extent both these critics are right and both are most certainly wrong. We have opinions concerning the unions and their office and capital and its rights. But we recognize that this is a free country, and hence the man holding a different opinion is entitled to a different position than the one we would take, and may be from his standpoint entirely right.

Now, we are going to state a few fundamentals concerning this all important subject which we profoundly believe.

Right to Organize

We believe in the right of the wage earners to organize and through their selected representatives to bargain with the employer. We believe the employer should accord this right to the labor unions, but we also just as profoundly believe that the employer should be accorded the legal and moral right to refuse to deal with the representatives of the union and to insist on dealing with the men individually if he thinks that is right and wise.

And we are to sacrifice everything that we have to protect the employer in such a right against force of any kind, sabotage, picketing for the purpose of intimidation of men who want to work in case of a strike, or to protect his business from the interference by union or non-union men any where or at any time.

Right to Strike

The right of the men to quit the employ of the mill is inherent, but the attempt to force either the employer or the employee who desires to work or to injure property is eternally wrong and criminal. On the other hand, the rights of the union men we should protect to the same degree. They have the right of free speech and assembly. We are ready to sacrifice for the retention and protection of these rights. They have not the legal or moral right, however, to abuse their privilege and under the guise of free speech to attempt to inflame the public mind to violence against employer or property. This is eternally wrong and criminal.

Democratic Methods Alone Win

The same is true of the right of assembly. We believe that Secretary Lane in his statement to the Industrial Conference now on in Washington is absolutely right when he reminded those present that we had had our revolution. We are now a democracy. Through the election of representatives by a free and open ballot or by the initiative we have the opportunity to make any change in our organic law. And we will further say that there is not room in this republic any where for any man or men who propose to accomplish their ends by any other methods. While we believe the men have the right of collective bargaining, that right may be only exercised in conjunction with the corresponding right of the employer to deal otherwise. While we would advise and urge the employer to look upon the matter in the other light, this is the limit of our power as citizens.

Legislation Not the Complete Remedy.

There are certain grievances of the wage earner which are fit subjects of legislation. We should favor the legislation which will correct any wrong suffered by the wage earner or the employer but at the same time, we are strongly impressed that parts of the problem which are worked out by each side, recognizing the obligation resting upon itself as well as its own rights which should be protected, will be of the most lasting value.

We wish we could make our thought clear when we say we believe in collective bargaining. We believe that collective bargaining is a good thing for the wage earner and the employer both, if rightly considered. We would try to so conduct a plant ourselves, but any man who so believes and does not accord another man the right to differ with him whether he be employer or employee is unfit for the duties of American citizenship which is founded on individual freedom and responsibility. This is where the trouble arises. A few men organize a union. Other men working in a shop do not join and do not believe in it. The union men try to force their demands on these men and begin to use physical force and intimidation. They try to picket the plant and do injury to employer's property and physical injury to employee. We believe in such instances the full power of the violated law should be felt on the law violator.

We recognize in the tightly drawn lines of the fierce antagonisms which are being emphasized, how difficult it is for either side to think one is fair who does not entirely agree with it. Yet, we feel confident that if for a moment the open mind could be had and the position we have assumed read in the light not of partisanship but impartiality, the position would not be seen as hostile but fair and American.

While we are on the subject of rights, may we suggest that in the long run the same position in legislation and industrial action which will be the one which will work to the good of all is not the position of the extremist. To endeavor by guerilla warfare to force any man or men to take the position of intense partisanship will injure the cause it is designed to help.

NEWS IN THE SPORT WORLD

ELYRIA HI EXPECTS EASY FREMONT WIN

Locals Are Somewhat Handicapped by Two Stars Being Ineligible Because of Being Below in Studies—Norwalk Plays Here a Week From Tomorrow.

The curtain rises tomorrow afternoon on the 1919 Little Big Six football league. The members of the league are Elyria, Lorain, Sandusky, Fremont, Bellevue and Norwalk high schools. The three openers will be played by Elyria at Fremont, Sandusky at Norwalk and Lorain at Bellevue. Probably the second game on the list will be the best as Norwalk and Sandusky usually have pretty evenly matcher teams. The other two games, however, will be no walkaways. Bellevue is boasting the best team of her history and ought to give the Lorian bunch a run for the bacon.

The game at Fremont, though, is what is naturally commanding the attention of the local gridiron enthusiasts. Last year the locals managed to pull the wool over the eyes of the Fremont aggregation to a pretty lively tune. But that's no reason why it will be done again. There are better reasons than that. The quality of playing exhibited by the locals in previous games of the seasons ought to insure the last four sons ought to insure them the long end of the score. The team has doubled its pep and snap during the last four days. They are learning to snap up into their positons in half the time it used to take. Two of the best men will likely be ineligible because of low marks. This will lower a little the chances of winning, but only by a touchdown or so. There will still be a wide margin. They do not say, however, like Akron South High said when they made arrangements to came here last Saturday, that they are going to Fremont for a little signal practice. There is always a possibility that it may turn out as it did for Akron.

Although the contract calls for only fifteen men, it is probable that Coach Vaughn will take with him a few more than that number, as there are a number of likely candidates whom he would like to give a chance if conditions are favorable. The team will leave at 11:40 by way of the New York Central. Quite a few followers of the team are planning to make the trip by automobile and help bring home the bacon.

The following Saturday's game will be played here, with the Norwalk gridders as the guests. This is expected to draw the largest crowd of any of the local's home games this season. Tickets for the Norwalk game will go on sale Monday.

JACKSON HITS FIRST HOMER AS REDS WIN

Cincinnati	AB	R	H	O	A	E
Rath, 2b	4	1	2	2	2	0
Daubert, 1b	4	2	2	8	0	0
Groh, 3b	6	2	2	1	1	0
Roush, cf	5	2	3	3	0	1
Duncan, lf	4	1	2	1	0	0
Kopf, ss	3	1	1	1	3	0
Neale, rf	3	0	1	4	0	0
Rariden, c	5	0	2	7	0	1
Eller, p	4	1	1	0	0	0
Totals	38	10	16	27	6	2

Chicago	AB	R	H	O	A	E
Liebold, cf	5	0	1	2	2	0
E. Collins, 2b	5	1	3	4	1	0
Weaver, 3b	5	1	2	1	5	0
Jackson, lf	5	2	2	1	0	0
Felsch, rf	4	0	0	2	0	0
Gandil, 1b	4	1	1	9	0	0
Risberg, ss	3	0	0	2	3	0
Schalk, c	4	0	1	6	3	1
Williams, p	0	0	0	0	0	0
James, p	2	0	0	0	0	0
Wilkinson, p	1	0	0	0	2	0
*Murphy	0	0	0	0	0	0
Totals	38	5	10	27	16	1

*Batted for Wilkinson in ninth

Cincinnati Nationals .... 4 1 0 0 1 3 0 1 0—10

Chicago Americans .. 0 0 1 0 0 0 0 4 0— 5

Two base hits—Roush 2, E. Collins, Weaver Jackson. Three base hits—Kopf, Gandil. Home run—Jackson. Stolen bases—Neale, Rath, E. Collins. Sacrifice hits—Duncan, Daubert. Left on bases—Cincinniti Nationals 12, Chicago Americans 8 Bases on balls—Off Eller 1 (Risberg); off James 3 (Kopf, Neale Rath); off Wilkinson 4 (Kopf, Rath, Daubert, Neale). Hits—Off Williams 4 in 1-3 inning; off James 8 in 4 2-3 innings (none out in sixth); off Wilkinson 4 in 4 innings. Hit by pitcher—By James (Eller); by Wilkinson (Roush); by Eller (Murphy). Struck out—ByJames 2 (Neale, Rath); by Wilkinson 2 (Groh, Eller); by Eller 5 (Weaver, Felsch, Risberg, James, Wilkinson). Losing pitcher—Williams. Time—2:27. Umpires—Nallin behind plate; Rigler at first; Evans at second; Quigley at third.

HE SAYS IT RIGHT OUT

Judg eGary seems determined to stick for the open shop openly arrived at.—Toledo Blade.

PACIFIC COAST GIRL SWIMMERS ANXIOUS TO TRY SPEED AGAINST STARS IN EAST

Mabel Green.

While several of the star girl swimmers from the Pacific coast beaches have invaded New York and other eastern swimming centers this season, there are a host of others out on the western coast, critics say, who have not had a chance to match their skill with the eastern girls.

Mabel Green is just one of many such girls. She has made an enviable record on the coast. These western girls are more eager than ever to meet the Atlantic stars because of reports of world records being smashed almost daily by the eastern sisters. Miss Ruth Smith of the New York women's swimming association is the latest girl star to break a record. She recently clipped two seconds from the record for the 100-yard breast stroke swim. She covered the distance in 1:32 2-5 at Rye Beach. The former record was held by Miss Mina Wylie of Australia. That record was hung up only a few weeks ago at Chicago.

Miss Ethel Hubbard, Charlotte Boyle, Eleanor Smith, a sister of Ruth, Miss Peed and several other girls have been staging merry battles for general supremacy in all of the big swimming meets held in the east this summer season.

Some Old Gridiron "Vets" who are back in the game

By Wood Cowan

Hod Eller, Cincinnati's Winning Hurler

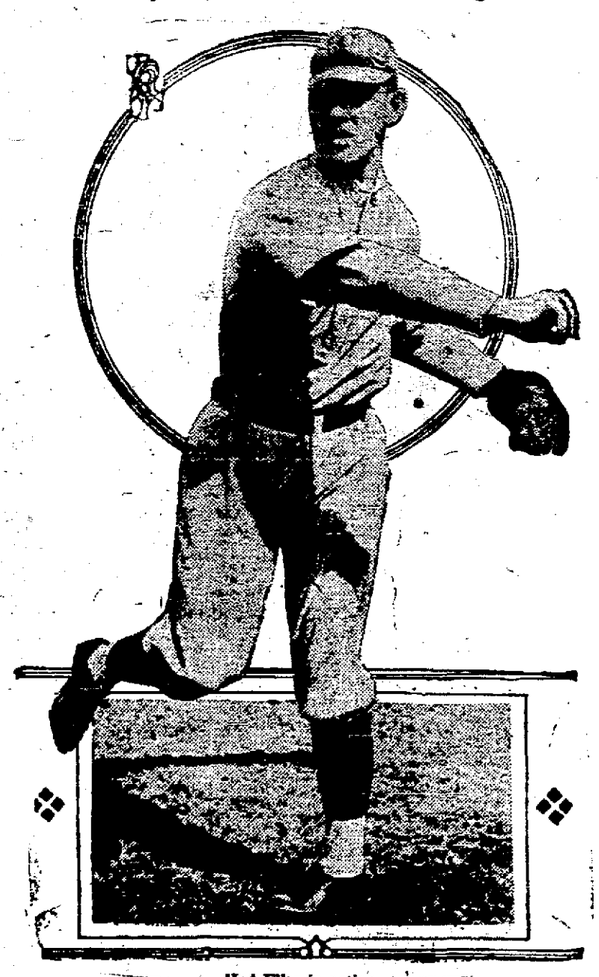

Hod Eller in action.

Revokes Licenses Of Clevelanders

STATE INSURANCE HEAD ACTS IN CASE OF CLEVELAND AUTO CLUB EMPLOYEES

Columbus, Oct. 10—After an all-day hearing in which more than twenty persons took part, W. H. Tomlinson, state superintendent of insurance last evening revoked the licenses of two employes of the Cleveland Automobile club who, he charges, had been soliciting automobile insurance in violation of the state law.

The employees are Assistant Secretary Joseph Pausner and Herbert Buchman, editor of the club paper, Motorist.

It was found that the Cleveland Automobile club had entered into a contract with three insurance companies for insuring its members and had placed the soliciting in the hands of Pausner and Bartman.

Supt. Tomlinson ruled that under its charter, the Cleveland Automobile club could not engage in the insurance business. He also pointed out that the insurance which was at a reduced rate, was sold only to members of the club, thus working an injustice to other automobile owners.

Representatives of several insurance companies in New York were present at the hearing.

OVERSUBSCRIBES QUOTA

Lorain, Oct. 9—Full 1,000 quota secured in membership campaign for board of commerce.

SAVE the Leather
2 IN 1
SHOE POLISHES
Keep Your Shoes Neat
LIQUIDS AND PASTES
FOR BLACK, WHITE, TAN, AND OX-BLOOD (DARK BROWN) SHOES
THE F. F. DALLEY CORPORATIONS LIMITED, BUFFALO, N.Y.

OVERLAND PIN LEAGUE STARTS MONDAY NIGHT

MUSIC AND BUFFET LUNCH TO FEATURE OPENING GAME—ALL EMPLOYES INVITED.

Willys-Overland employes are invited to attend the opening of the bowling tournament of the Willys-Overland Bowling League to be staged at the club house Monday evening October 13, at 7:30 o'clock.

The program as arranged by Manager Hayden Evans, will include music and a buffet lunch in addition to two scheduled games between the Mail Order and Inspection teams, and the Formen vs. the Tool Repair fives.

Fourteen teams are entered in the tournament and considerable rivalry exists between them as to which ones will be awarded the prizes offered in connection with the tournament.

The alleys have recently been planed down and polished and are in first class shape for the opening on Monday evening and a large crowd is expected to be on hand to witness the play.

AMHERST HIGH PLAYS WELLINGTON TOMORROW

Amherst, Oct. 10—The high school football team will play the last of a series of three games at home with Wellington Saturday. The teams are evenly matched and a fast, close contest is expected.

After this game Amherst will play three games out of town and will be at play at home until November 8.

CUPID SHOWS SENSE IN ATTIRE

And even Cupid, if he wore clothes probably would have to sew his own buttons on.—Dallas News.

ENGLISH ACTRESS STARS AS GOLFER

Miss Violet Tree on links.

CLEVELAND ALL STARS TO ROLL ELYRIA MOOSE

GEORGE UHLE, INDIAN TWIRLER, HEADS VISITORS IN SATURDAY GAME AT GALA

George Uhle, Indian twirler heads Cleveland All Star bowlers who invade Elyria Saturday night to play Moose, acknowledged champion bowling team of this city.

STRAWHACKER BOXES MILLER NEXT THURSDAY

Norwalk Oct. 10.—Art Strawhacker, of Cleveland, and Alvie Miller, of Lorain, have signed articles of agreement to box ten rounds here Oct. 16 at 124 pounds.

HEALTH BUDGET $16,000

Medina, Oct. 9—Medina county health board under new Hughes act authorized $16,000 budget for first year's work.

LITTLE 'BIG' SIX LEAGUE OFF TOMORROW

The Northern Ohio Scholastic League, better known as the Little Big Six, and composed of Elyria, Lorain, Sandusky, Norwalk, Bellevue and Fremont, open the league schedule tomorrow. The games are:

Lorain at Bellevue.
Sandusky at Norwalk.
Elyria at Fremont.

Other High Games.

Columbus West vs. Scott at Toledo.
New Philadelphit vs. South at Akron.
Salem vs. South at Youngstown.
Raven of Youngstown vs. Central at Akron.
New London at Ashland.
Lima South at Ada.
Van Wert vs. Central at Lima.
Millersburg at Mount Vernon.
Napoleon at Fostoria.
Vermilion at Hudson.
Kenton at Bellefountaine.
Bucyrus at Shelby.
Wellington at Amherst.
Alliance at Niles.
Carey at Upper Sandusky.
Mansfield at Marion.
Delaware at Galion.

CHAMP'S BROTHER WINS ALL-AROUND NATIONAL TITLE

S. Harrison Thomson, right, and his brother Fred.

S. Harrison Thomson of Princeton University recently captured the national all-around championship at Pershing Field, Jersey City. His victory is doubly interesting because he is the brother of Fred C. Thomson, who won the all-around title three times.

"and from there ... went to Japan"

Talk about adventures!

Men in the Navy come home with the kind of experiences that most chaps read of only in the books.

Here's your chance!

Uncle Sam has, as you know, a big Navy and gives red-blooded young fellows like you an opportunity to step aboard and "shove off".

What will you get out of it? Just this:

A chance to rub elbows with foreign folks in strange parts of the world.

The chance for good honest work on shipboard—the kind of work that teaches you something real: the kind of work that puts beef on your shoulders and hair on your chest.

You will get 30 care-free vacation days a year, not counting shore leave in home or foreign ports.

You will have the kind of comradeship in travel that sailors know.

You will have regular pay, over and above your meals, lodging and your first uniform outfit—good stuff all of it.

You can join for two years. When you get through you'll be physically and mentally "tuned up" for the rest of your life. You'll be ready through and through for SUCCESS.

There's a Recruiting Station right near you. If you don't know where it is, your Postmaster will be glad to tell you.

To any Father and Mother—
In the Navy your boy's food, health, work and play, and moral welfare are looked after by responsible experts.

Shove off!—Join the
U. S. Navy

YOUNG AMERICAN OFFICER WHO SERVED ON FOCH'S STAFF HAS RETURNED WITH HONORS

Lieut. Louis H. Cohn, said to be the only American, enlisting in the war as a private, to become a member of Marshal Foch's general staff, has returned to his home in Cleveland, O. He wears four medals and a cord for regimental citation. He says that America must complete the final details of the war with the same spirit of idealism it had when it entered the conflict. It must sign the French-British alliance to protect France against future invasions by Germany, he declares.

Lieut. Louis H. Cohn, at right, walking with General Mangin.

LA GRANGE

Mrs. C. B. Rawson, Mrs. P. E. Sage, Mrs. C. A. Rawson and Mrs. E. L. Adams were shopping in Cleveland, Friday.

Mrs. Ford Hastings and Mrs. Leon Curtice entertained the guild of the Baptist church Wednesday afternoon at the former's home. A dainty luncheon was served the guests at the close of the business session.

The ladies of the M. E. church served supper in the church basement, Wednesday evening.

Miss Beatrice Aten was unable to teach Friday, on account of illness and she returned to her home in New London. Mrs. Rowan Kelner filled the vacancy.

The young people held a box social in the town hall Thursday evening. It was a decided success, some boxes selling for from two to three dollars apiece. The proceeds are to be used for purchasing a Victrola for the schools.

James Aten of New London spent Thursday with his sister.

Mr. and Mrs. Charles Adams, Mr. and Mrs. Erwin Adams, Mrs. N. L. Gott, Mrs. Amelia Adams and H. M. Fowers were in Cleveland, Tuesday.

Mrs. G. W. Woodruff of Akron visited her parents, Mr. and Mrs. J. M. Starr, several days recently.

Mr. and Mrs. C. A. Foster and son were in Wellington Tuesday.

Chester Hart has a new automobile.

Mr. and Mrs. E. L. Adams and family and Mrs. Amelia Adams motored to Norwalk Sunday and were guests of Mr. and Mrs. H. H. Rawson.

Mr. and Mrs. Cornelius Miller were given a farewell party last Wednesday evening by their friends and neighbors. They will move to town in November.

Mr. and Mrs. Paul Hamlin have moved to LaPorte.

Miss Ina Sanders spent the week end with Mr. and Mrs. Ernest Sanders of Pittsfield.

Dewey Knowles was home(from Baldwin college over Sunday.

Over a hundred members attended Old Gloria grange, Thursday evening when the third and fourth degrees were given. Guests were present from Penfield and Grafton. Ice cream, cake and wafers were served.

Mrs. Amelia Adams is seriously ill from pleuro-pneumonia at the home of her son, Charles. Lewis Adams of Elyria spent Wednesday and Thursday with her.

Dr. W. B. Hubbell of Elyria was in town, Wednesday.

A "tacky" party was held at the home of Mrs Maude Reynolds, Sept. 23rd with a good attendance of the U-U's present.

A great time was enjoyed in comparing costumes, some of which were very comical, while several of the ladies were dressed, in "Martha Washington" style, which brought back memories of what our ancestors wore. A lunch of Mexican goulash, cheese, pickles and wafers was served.

Swedish women, who have exercised the right of municipal suffrage during the last ten years, are now to have full suffrage on the same terms as men.

SPLENDID WAY TO REDUCE YOUR WEIGHT

There is perhaps no one thing that so plainly shows the passing of our youth as the horrible tendency to put on too much weight after we have reached the age of 25 or 30 years. However young our faces may appear, the sagging, flabby figure and forty inch waist "gives us away."

The cause of this over stoutness is that our stomachs convert the food we eat into fat because there is not enough oxygen in the blood to produce a proper combustion to destroy the excess fatty tissue. Fat people will be pleased to learn of a simple home method that is wonderfully efficient in reducing weight, quickly and easily without a starving diet, violent massage or strenuous exercise. Go to any drug store and get a box of Phynola; take five grains after each meal and at bed time. This treatment will often give quick relief from overburdening fat. Phynola taken at meal time assists the stomach in giving you the benefit of the food you eat; at the same time dissolves the fatty tissue from any part of the body where there is excessive fat. By this method many have reduced their weight a pound a day and there is no flabbiness left. J. A. Ebert can supply you with the genuine Phynola at a small cost.—Advertisement.

AMHERST BREVITIES

Amherst, Oct. 8.—The Bugle, a monthly paper published by the students of Amherst high school will go to press today for the first issue. Many subscriptions have been obtained. It is to contain news of the high school exclusively. Nearly every merchant has signed to advertise in the paper every issue, so the financial success of the paper is assured.

Mrs. E. L. Peters, of Elyria, and Mrs. Adam Schrader of Amherst, entertained at a miscellaneous shower Saturday evening at the home of the latter in honor of Miss Gertrude Buelow whose marriage to Earl C. Cook will take place this month. The evening was spent in music and games. At 10 o'clock luncheon was served to 25 guests. Miss Buelow received many beautiful gifts.

Mrs. Jennie Blake, wife of Andrew Blake, of Brownhelm, died Monday morning at 3 o'clock at her home near Mill Hollow. The decedent was 57 years of age and is survived by her husband, two step-sons and a sister and brother residing in Milan O. Funeral services were held from her late home, Wednesday afternoon. The Rev. A. A. Hunter officiated. The remains were buried in Brownhelm cemetery.

The Married Folks dancing club will hold the first of the series of six dances at the Redington Hall, Thursday evening. There are about 100 couples in the club and the dances will be confined to the members. The Home orchestra will furnish the music. The hall will be especially decorated.

H. L. Plato spent Monday in Cleveland.

Herman Blande sold his home in the Taylor allotment yesterday to John Bain. Possession will be given in about thirty days.

Mr. Bunde and Albert Kluss are preparing to move to Manchester, Vermont, where they have purchased a 200 acre farm.

Conrad Zilch made a trip to Cleveland, yesterday.

Mr. and Mrs. F. C. Ruth have returned to their home in Columbus after spending a few days at South Amherst, visiting their parents.

John Fritz, local gas agent is spending a few days in Columbus, attending the meeting of the gas and oil men's association.

J. E. Barber has returned home from Cleveland where he underwent an operation. Mr. Barber is improved.

The Ladies' Aid Society of the Congregational church will meet in the church Wednesday afternoon. Mrs. Margaret Earl and daughter, Mrs. J. B. Avery, will be the hostesses.

When flood waters interfered with its power plant, a factory in a Michigan city belted the chassis of a 40 horse power motor truck to its main driving belt.

MAG RHU TABLETS
STOP STOMACH TROUBLE

Guaranteed to relieve acid stomach, nervous indigestion, constipation, stomach pains.

Sold at Harry A. Crandall's drug store and all other druggists or send $1.00 to Mag Rhu Co., Pittsburgh, Pa. and a box will be sent post-paid.

FRIDAY FUNERAL PARLORS
Funeral Directing and Embalming

Office and Chapel, 500 Broad St.
Phones: Elyria 2522; Bell 107
Lady Assistant
Finest Auto Invalid Carriage in Lorain County.

PACKARD'S
JEWELRY STORE
For one of the Finest Assortments of SILVERWARE
Shown in Elyria
In Sterling and Plated—Prices Right
Yours for Business
L. M. PACKARD
661 Broad St.

Saul's
544 BROAD STREET

Fashionable Autumn Apparel of Exquisite Smartness and Rare Charm.

Very Smart Coats
Belted, semi-fitted and loose back coats and wraps that strike a new note. Duvet de laine, cashmere velour, silvertone and tinseltone are the materials used in their making. New collar effects. Richly lined. All the wanted colors in all sizes.
Specially Priced
$32.50

Fur Trimmed Coats
Stunning coats of bolivia silvertone peach bloom, frost glow, tinseltone and cashmere velour trimmed with collars and cuffs of seal, nutria, beaver, racoon and muskrat. Beautifully lined and interlined.
Specially Priced
$46.50

New Tailored Suits
Fashionable tailor-mades of fine serges, tricotine, and duvet de laine, emphasizing straight line belted models as well as the fitted waist line flare effects.
Specially Priced
$34.50

Fur Trimmed Suits
Remarkably fine suits displaying the highest type of tailoring. Trimmed with seal, nutria and racoon. The models are exquisite and the linings are of fine flowered silks.
Specially Priced
$49.50

Fetching Tricotine Frocks
Delightfully charming tailored dresses of wool tricotine and fine French serge. The models display the wanted long lines and are smartly trimmed with pin tucks, silk vestees, embroidery or fine lace collars.
Specially Priced
$29.50

Dainty Afternoon Dresses
Beautiful gowns of crepe charmeuse, satin de meteor, crepe georgette, silk tricolette and poulette. These are the best examples of dressmakers' art and each model emphasizes to a marked degree the style whims of the season.
Specially Priced
$39.50

"It's You, Arthur!"

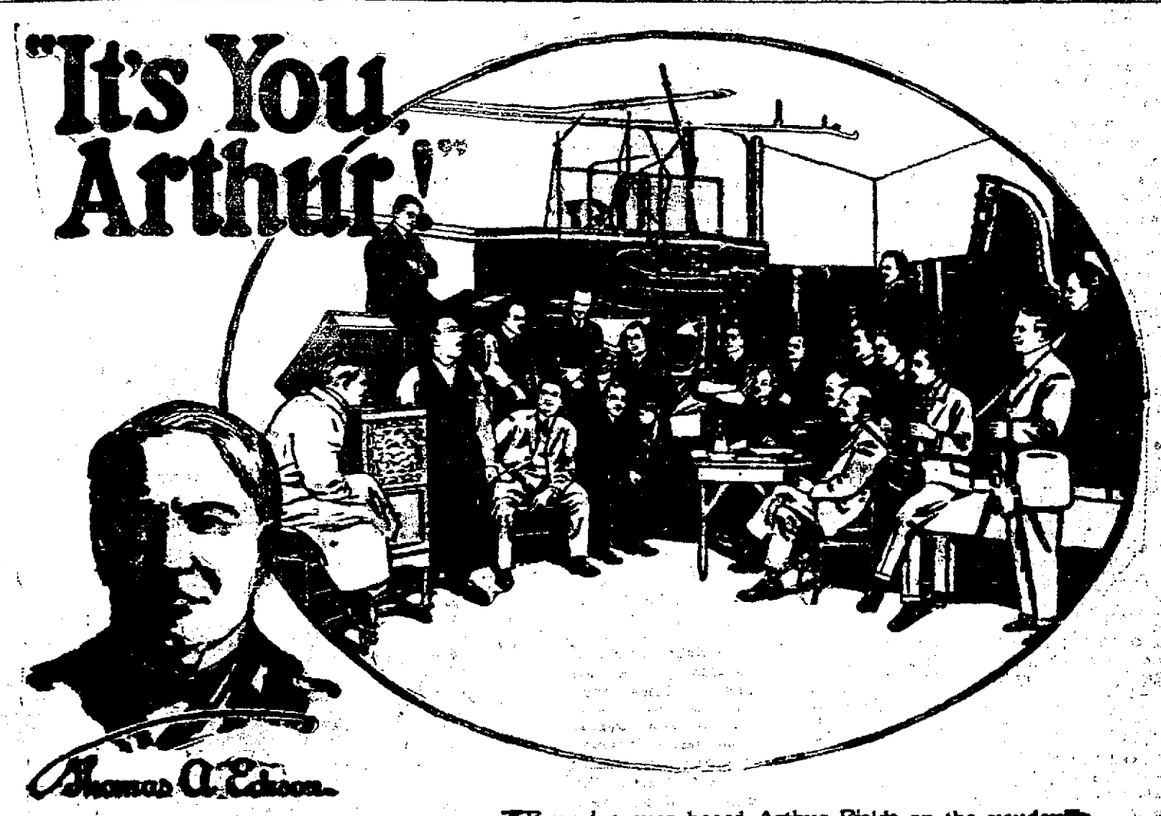

The NEW EDISON
No Needles to Change
Even Records of All Other Makes Sound More Human When Played on The New Edison

If you've ever heard Arthur Fields on the vaudeville stage, you know what a popular favorite he is; how he "puts over" every song he sings. The illustration is from a photograph taken at the Edison Recording Laboratories and shows Mr. Fields standing beside the New Edison and singing in direct comparison with the *Re-Creation* of his voice. At the table are seated three experts, who pass on each Edison recording. In the group surrounding them are several popular Edison artists who happened to be at the Edison Recording Laboratories when this test was made. Among them are Collins and Harlan, world-famed singing comedians; George Wilton Ballard, the popular ballad singer; Cesare Sodero, Director of Sodero's Band; and Eugene Jaudon, Leader of the Jaudas Society Orchestra.

When this critical assemblage heard this remarkable test, they exclaimed in one accord, "It's *you*, Arthur." The New Edison has never failed, in similar comparisons, to bring forth a similar verdict. None but Mr. Edison has ever dared such a test.

Just Make a Small Payment and you can have the New Edison Delivered at Once.

You can have Mr. Edison's wonderful instrument which Re-Creates music on this wonderful offer. Make only a small payment now and will send The New Edison to your home at once. Enjoy its exquisite music for a whole month in your own home. Have no further thought of payment for one full month. Then, after 30 days, start paying on such convenient monthly terms that you hardly miss the money.

Come In—
Select Your Outfit NOW

You can now have the best that money can buy just as easily as the ordinary music of the talking machine. Why wait? Come in. Hear the New Edison. Have an outfit delivered to your home on our offer.

Mills Music Store

Annual Meet Associated Charities

The annual meeting of the Associated Charities Board which is open to the public, will be held Tuesday Oct. 14th at 4:30 p. m., in the directors' room of the Lorain County Bank Building. Signed by President, C. L. Sotherdon.

The Hamilton Association Met Tuesday

Outline Plans for Ensuing Year at Initial Meeting

The Hamilton Parent-Teachers' association held the first meeting of the year Thursday afternoon. The president, Mrs. Carl Martin, in a few well chosen words expressed her ambition for the organization for the coming year. Miss Syme of the Y. W. C. A. then invite dall present to attend a physical culture class demonstration for children at the Y. W. C. A. on Saturday afternoon.

Supt. Shelton and Miss Freese, the newly elected principal, spoke on subjects of great importance to all parents. The program was concluded by Miss Linda May Blanchard with two well-rendered piano solos.

The hostesses were Mesdames Melton, Graber, May, Gaston, Swindeman and Kaiser.

PERSONALS

Rev. George W. Johnson, formerly of this city, has accepted a call to the Linden avenue Baptist church in Dayton, Ohio.

Mrs. John Gobey, of Columbus, is visiting her mother, Mrs. John Lersch, Washington avenue.

L. O. Underhill, well known piano man of the vicinity, who recently sold his property through one ad in our paper, has purchased a 75 acre farm in Medina County, known as the Rising Farm. This property is in one of the finest locations in Northern Ohio.

Mr. and Mrs. D. W. Burns, Mr. and Mrs. R. E. Stark, Mr. and Mrs. F. C. Smith, Mr and Mrs. E. P. Poste, Allen Coven, Ed. McQuaid, Margaret Snyder, Helen Smith and Mrs. C. A. Little will be the guests on Saturday evening of Mr. and Mrs. R. D. Landrum at their home in Shaker Heights, East Cleveland.

Miss Katherine Stevel returned to her home on East avenue today, after spending a few days with her aunt, Mrs. Sprague, of Monroe, Mich.

Miss Esther Collier, of Cleveland, will be the week-end guest of Elyria friends.

Mrs. Dana Milligan, of Chattanooga, Tenn., is a guest at the home of her parents, Mr. and Mrs. Ed. Chapman.

Y. W. C. A. NOTES.

A gymnasium class for children between the ages of seven and ten years is about to be organized in the Physical Training department of the Y. W. C. A. All children interested in such a class are invitnd to a demonstration party in the Y. W. C. A. gymnasium on Saturday afternoon, Oct. 11, at 3:00 o'clock. Mothers are invited to come with their children.

The term of lessons will begin Saturday, Oct. 18, and continue until January 31, 1920. The fee for the term is $2.50. It is hoped that many parents will take advantage of sending their children to this class.

St. Paul's Y. P. S. Outing.

Last evening a fine crowd of young people boarded a large truck at the St. Paul's church and motored out to the beautiful country home of Mr. and Mrs. Jacob Sehramm, on the Schramm road. Part of the evening was devoted to a business meeting in which was decided to give the famous Danforth's new version of "The Old District School," a clever burlesque on the district school of a 100 years ago. The dates of presentation will be November 6 and 7. Rehearsals will begin next week.

The social hour that followed was devoted to outdoor games and stunts. While old Mr. Moon was pleasantly smiling up above youth gamboled and frolicked merrily on the lawn and veranda. The hostess served a tempting chicken dinner to which every one present did ample justice. It was a late hour when the merry party bade good-bye to host and hostess.

The members of the choir will motor to Lorain this evening to rehearse with mass choir which wil sing at the annual mission festival in Lorain next Sunday, October 12.

A Ladies' Mission Society was organized at St. Paul's church last Wednesday afternoon. The object of same shall be to arouse greater interest and understanding for the problems of mission and to inspire a spirit for work and sacrifice for the cause. All ladies in sympathy with purpose of this orgnaization are eligible for membership.

About thirty ladies entered their names as charter members. Meeting for work and study will be held on the afternoon of first Wednesday of each month.

Followng are the new officers: Mrs. Wm. Hafner, presdent; Mrs. Jno. Jehle, vice-president; Mrs. A. Nieding secretary; Mrs. O. Schanbacher, tressurer. A constitution will be adopted at the next meeting, November 5.

BIBLE CONFERENCE AT BAPTIST CHURCH CAME TO END THURSDAY EVE

Lorain, O., Oct. 10.—G. E. Reed, business agent of the boilermakers' and iron builders union, will go to Cleveland next Monday for another conference with the international officers of the union at which time it is expected to take definite action in the contemplated strike at the local plant of the American Shipbuilding Co. The same order will effect 31 shipyards along the Great Lakes.

The 600 union boilermakers and iron shipbuilders who voted unanimously to strike two weeks ago if their demanded increase in salary from 10 to 25 per cent was not granted are still at work. The striking of these men is expected to draw with them the other 3400 men employed at the local shipyards.

The vote to strike cannot become effective without the sanction of the international officers who have taken no definite steps following several conferences.

First class entertainment at Cascade Dance Hall Tuesday evening Oct. 14th. Wallaces seven piece vocal orchestra. 10-10-1t

PENNY SUPPER

Division 4 Ladies Aid of Disciple church serves a penny supper from 4:2 p. m. until all are served Saturday 11th. 10-8-2t

TAX COLLECTORS SCHEDULED FOR LORAIN COUNTY

WILL SPEND ONE DAY EACH IN CITIES OF THIS COUNTY.

Deputy Collectors of Internal Revenue, Victor F. Breitenstein and Fred Counts, in charge of Lorain county, representing the 18th district, will be at the postoffice from 8:30 a. m. to 4:30 p. m., in the following cities on the following dates: Lorain every Thursday; Elyria, every Friday; Wellington second Tuesday of month, Amherst first Wednesday of month; Oberlin second Wednesday of the month.

The collectors made the arrangements for the conveneince of all taxpayers in Lorain county to pay the following taxes on income, tax on ice cream, clothing tax, shoe tax, manufacturers' tax on soft drinks, pool and billiard tax, oleo, bowling tax, and war tax and luxury tax on all kinds, and also automobile tax.

The office will be in the Civil Service room post office, from 8:30 a. m to 4:30 p. m. every Friday.

MISS CHAPPEL MARRIED

Lorain, O., Oct. 10.—Miss Inez Chappel, daughter of Mrs. S. A. Reesey, and Nelson E. MacFarland, were married Wednesday at the First Congregational church by Rev. C. L. Grant. Over 200 relatives and friends witnessed the ceremony.

RECOMMENDS CHAMBERLAIN'S COUGH REMEDY

Mrs. H. E. Timberlake, Indiana, Pa., had pneumonia a few years ago and it left her throat and lungs in a weak condition and that she has since suffered a great deal from bronchitis. She writes: "I learned of Chamberlain's Cough Remedy through a neighbor who had used it with good results. I purchased a bottle of it and was glad to find that it relieved my cough at once."—Adv.

Million Dollar Bond Issue

(Continued from Page One)

constructing the second story, to erect a grade building on the school lot in the Western Heights district, to remodel the interior of the Washington or old high school building, making it into a junior high school to construct a west wing to the technical high school to accommodate the high school science classes, to construct a covered passageway between Lincoln and technical high schools and to provide additional heating units to supply the junior high school and new wing.

At present the physics, chemistry, biology and agriulture laboratories as well as two reitation rooms for high school classes are located in the old building. This building cannot be remodeled until the new wing to the technial building is finished to accommodate pupils taking this work. The new wing will also provide additional space for the high school. Eighty-one more pupils are enrolled in the high school this September than one year ago. The present buildings are filled. When the new lass enters in January the enrollment will total more than seven hundred and fifty.

"The voters of Elyria must look ahead if our schools are to be kept up to their present high standard," said a member of the board today.

MARRIED AT SANDUSKY

Lorain, O., Oct. 10.—Miss Minerva St. Aubin and Clyde Donnelly, both of Lorain, were quietly married at Sandusky Wednesday.

SUES TO COLLECT $990 COMMISSION

A. V. Hageman, Lorain real estate dealer, has filed suit against Lorenzo Bozzelli, to collect $990 commission on the sale of $33,000 worth of real estate.

He states in his petition that he was given authority to sell the property and he found a customer who made an initial payment. The defendant refused to make a deed, but the plaintiff demands his commission.

MRS. OLGA EFTING ALLEGES CRUELTY

A suit for divorce has been filed in court by Olga Efting against Wm. J. Efting.

She alleges that he has been guilty of gross neglect of duty and extreme cruelty, and asks for the restoration of her maiden name.

HEAD SRED CROSS SOCIETY

Amherst, O., Oct. 10.—Mrs. G. M. Parkers heads local Rer Cross society.

IMPROVING MEDINA CO. ROADS

Medina, Oct. 10—Hinckley township property owners petition county commissioners for improvement of Cleveland-Hinkley-Wadsworth road which will provide a good paved road from Medina to Cleveland. The LeRoy pavement is completed, workmen are finishing the Cleveland-Wooter pike and the Lafayette, Homer and Guilford roads are also being completed.

Saturday October 4th The Palace of Sweets sold peanut clusters at 40 cents a pound. Watch our window tomorrow. Special prices on nut mallow. 10-10-1t

MASQUERADE DANCE

To be held by Argyle Lodge Daughters of Scotland in Wurst Hall Oct. 16th. Prizes given. Admission 25 cents. 10-10-2t

LORAIN IMPROVING SIDEWALKS

Lorain, Oct. 10—Street department commences replacing stone sidewalks on Broadway with concrete.

COLLISION DAMAGES AUTO

Lorain, O., Oct. 10.—Automobiles of J. F. Earley, Lorain, and H. E. Hewitt, Vermilion, were badly damaged in a collision, but the occupants of both machines escaped uninjured.

Children's Apparel Shop

Boys' Strictly Tailored Coats in brown, navy, oxford and Chinchillas in brown and grey.

Sizes 1 year to 6 years

These coats are of wool cloth and substantially made. Some with red wool linings, emblem on sleeve. A real coat for a real boy.

Dr. Denton's Sleeping Garments 0 to 10 Years

551-SEPT-19

Farr's Millinery

FOR SATURDAY ONLY

All Hats in Stock from $10 to $15 value going at

$8.75 AND $9.75

BUY FARR—THE BEST

Over O'Donnell's Paper Store.

Asserts New Discovery Brings Blessed Relief To Rose and Hay Fever Sufferers

Can Make It Yourself At Home At Trifling Expense

In spite of all the doubters and scoffers, a man in Kentucky, who changed his annoying and distressing hay fever into less than a mild cold, claims most emphatically that if taken in time hay fever can be conquered or at least made so harmless that it is not even bothersome.

He gave his discovery to scores of other sufferers with the most remarkable results and has recently been prevailed upon to dispense it through pharmacists to all hay fever sufferers who still have faith that nature has provided an effective remedy for this common yet miserable disease.

And best of all this remedy costs almost nothing. Get a one ounce bottle of Mentholized Arcine at any drug store, pour the contents into a pint bottle and fill the pint bottle with water that has been boiled.

Then gargle as directed and twice daily snuff or spray each nostril thoroughly.

That's all there is to it; so simple that a lot of people will say that it can't do the work; but oftentimes simple natural remedies are the best as you will find after using.

If you will make up a pint and use it for a week or ten days you need not be surprised if your unwelcome yearly visitor fails to appear.

NEW LOCATION
216 Elyria Block
"THE CORSET SHOPPE"
Home of the Gossard Corset Phone 2224

THE HEARNE-TAYLOR CO.
Funeral Directors
LICENSED LADY EMBALMER
Auto Invalid Carriage
Phone 2100 Day or Night

Special

For Saturday

2-inch Continuous Post Beds, 4-6 size, White, Ivory and Vernis Martin Finishes, At the Home of 15-5—Good Bedding

Worth $19.75

Special $15.35

Glade B. Thomas

582 Broad Street

Lorain Elyria Marietta Parkersburg, W. Va.

Save 25% on Your Purchase Here Saturday

The Style Center

Wonderful Values Special This Saturday

COME AND CHOOS[illegible] [illegible] LARGEST ASSO[illegible]

Coats, Suits and Dresses

That we have ever had. No store in Lorain County can show you the assortment that can be found at this store. Merchandise that we purchased months ago is worth 25 to 35 percent more. You get the benefit. We are told time and time again by women who shop around that they are surprised at the reasonable prices that we are selling our garmens. Come Saturday and see some of the specials we have on sale for the one day.

Coats

Worth $45.00 to $50.00. Your choice of fine Silvertones, Broadcloths, short and long Plush Coats, some fur trimmed. They come in all shades. The best coat bargain of the season. Every coat made and tailored perfectly. Special for Saturday

$35.00

Suits

Special sale Saturday on real high class tailored Suits, made of fine Tricotines, Wool Velours, Silvertones, worth all the way to $65.00. Your choice for Saturday at

$49.50

All sizes. They come in Brown, Navy and Taupe.

Jersey, Serge and Satin Dresses

At $19.75 for Saturday. All the newest styles, worth all the way to $30.00. Wonderful values in this large assortment. Your choice Saturday at

$19.75

Georgette Crepe Blouses

Our regular $10.00 quality, beautiful models. They come in Navy, Brown, Taupe, Flesh and White. Special Saturday at

$7.95

GOVERNMENT MARKETS FARMERS' POULTRY

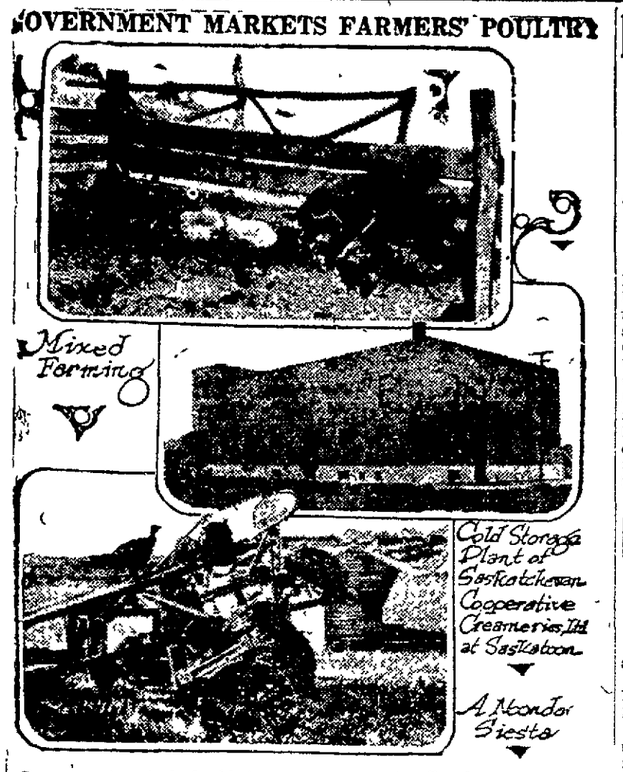

Government control of cold storage and selling is solving the poultry problem for farmers in Saskatchewan.

Formerly when the farmers were ready to sell their poultry in the fall, the market was so glutted for the holiday season, that wholesalers, taking advantage of the situation, offered the lowest prices. Then the Department of Agriculture for Saskatchewan conceived the idea of a co-operative poultry marketing bureau.

At first the farmers were skeptical. A special car sent through the province over the Canadian National Railways, in which experts demonstrated the advantages of government handling, convinced them. The government offered one profitable feature that wholesalers did not. It sent the farmer a spot cash deposit on the final selling value of the poultry as soon as the shipment was received. Today the co-operative marketing of poultry is universal in the province.

At Saskatoon and Regina, huge warehouses receive the shipments. The birds are scientifically killed, plucked and cleaned. Next they are graded by poultry specialists from the Saskatchewan College of Agriculture into three classes

When all the birds are sold the government makes its final payment to the producer, allowing him every cent from the sale, minus the cost of transportation and storage.

ELYRIA WOMAN IN ALIENATION SUIT AT MEDINA

ALBERT C. BISHOP WANTS $10,000 FROM MAX WACKER FOR STEALING WIFE.

Medina, O., Oct. 10.—Albert C. Bishop, of Elyria, son of Henry Bishop, of York township, near here, files $10,000 alienation of affection suit against Max Wacker, of Mallet Creek, near here. Both Bishop and Wacker are divorced from their first wives. Mrs Bishop is an Elyria girl. Bishop and his wife, Flora A., were married August 28, 1918, and she left him Oct. 10 of the same year, according to the petition. Bishop asks $5,000 for alienation of affection and $5,000 for living with her.

MANY MARRIAGES AT LORAIN SOLEMNIZED

Lorain, O., Oct 10 —Dan Cupid's activities here:

Miss Zella McClung, Marion, and Elmer Robinson, Lorain, married at Mansfield.

Miss Mary Brakey and Clare Averill, both of Lorain married at Elyria. The groom's former home was at Painesville

Miss Anna Rohan, East 123rd street, Cleveland, and Martin Bartok, railroad engineer, Lorain, married here by Rev C. A Wilson.

William L Culbertson, Lorain, graduate of Lorain high school and of Case school, Cleveland, and Miss Gladys Cowell Evans, of Providence, R I., were married at Providence

Announcement is made today of the engagement of Miss Edith Evans Lewis to O Stanley Ellison which will be an event of the late fall.

SOUTH RIDGE

South Ridge, Oct 8—Mrs Margaret Dellefield was the guest of Mr and Mrs Anthony Dellefield the past week

Mrs. Herman Eckenfels motored to Cleveland last Wednesday to visit her son.

Mrs Anthony Dellefeld entertained the Evergreen club at her home last Wednesday. The afternoon was spent in music and social chat. At 1 o'clock a light luncheon was served to nine members and two guests Mrs. Albert Vietzen and Mrs C. Hope.

The Woman's Missionary society will meet at the home of Mrs George Decker of West Ridge on Thursday afternoon, Oct. 9.

Rev. J. C. Knippel of Cleveland will occupy the pulpit here at the church on Sunday evening, Oct. 12

About twenty members of the missionary society attended the rally day of mission societies at Lorain Emmanuel Evangelical church, Friday, Oct 3.

Mrs. J. Nuhn of Lorain and Mr. and Mrs. L Schubert of Elyria spent Sunday with Mr. and Mrs. John Dellefield.

Mr. and Mrs. P Battenhouse and daughter Mabel were guests on Sunday at the home of John Springer and family in South Amherst.

Mrs A Grant of South Amherst spent a few days last week with her daughter, Mrs F. Lanway.

Mr. and Mrs Walter Bechtel and children of Amherst and Mr. and Mrs. W. Collier of Elyria spent Sunday with Mr and Mrs. J. P Bechtel

Miss Caroline Spiegelberg of Cleveland was a week end visitor wth relatives here

Mr and Mrs A. Haist and daughter Maxine of Lorain and Mr. and Mrs Frank Schwartz and daughter Lila of Carlisle spent Sunday with Chas Dehn and family.

Jay Fowl and family called at the home of Mrs Wm. Fowl in Elyria on Sunday.

HEADS ONE OF BIG UNIONS IN STRIKE

Michael F. Tighe.

Michael Tighe is president of the Amalgamated Association of Iron, Steel and Tin Workers, one of the twenty-four unions interested in the general strike of steel workers. He is also one of the men named to represent labor at the round table session at the White House Oct. 6.

Grandma Springer returned to her home in South Amherst after several months' visit with P. Battenhouse and family

Misses Alberta and Ruth Spiegelberg of Middle Ridge spent a few days last week with Walter Grobe and family

Mr and Mrs Carl Friday of Cleveland were over Sunday guests at the home of the latter's parents, Mr and Mrs F Bans.

Earl Dehn is spending a few weeks with Mr and Mrs A. Haist in Lorain

H Biggs of Elyria called at the Kirkbride home on Saturday.

Mrs Matilda Dorangle of Cleveland spent Sunday with relatives here

A pleasant surprise was given David Cook on Friday evening, Oct 3, the ocasion being his 81st birthday anniversary, there were guests present from Lorain, Carlisle and Amherst.

Dandruffy Heads Become Hairless

If you want plenty of thick, beautiful, glossy silky hair, do by all means get rid of dandruff, for it will starve your hair and ruin it if you don't.

It doesn't do much good to try to brush or wash it out The only sure way to get rid of dandruff is to dissolve it, then you destroy it entirely. To do this, get about four ounces of ordinary liquid arvon; apply it at night when retiring, use enough to moisten the scalp and rub it in gently with the finger tips.

By morning, most if not all, of your dandruff will be gone, and three or four more applications will completely dissolve and entirely destroy every single sign and trace of it

You will find too, that all itching and digging of the scalp will stop, and your hair will look and feel a hundred times better. You can get liquid arvon at any drug store. It is inexpensive and four ounces is all you will need, no matter how much dandruff you have This simple remedy never fails. advt.

ELYRIAN APPOINTED WELLINGTON RECEIVER OF RUBBER COMPANY

Wellington, O., Oct., 10 —At the instigation of Toledo parties, who are heavily interested here, Attorney F. M. Stevens, Elyria, is appointed receiver for the Security Tire & Rubber Co. here. The plant will be closed.

YOUTH BOUND, GAGGED, ROBBED BY TWO YEGGS

ROBBERS LEAVE NOTE STATING THEY WILL RE-ROB IF HE DOESN'T QUIT JOB.

Lrain, O., Oct. 10.—Beryl G. Hutchins, 441 Iowa avenue, was accosted by two men shortly after he alight from a Lake Shore car on returning from Cleveland, was bound and gagged and robed of $100

The robbers on departing gave Hutchins the following note.

"To Whom It May Concern.

"If you think anything o fthis young man you had better persuade him to leave the pob he is now holding fo ryou can plainly see it don't look good for him.

"We have taken his money away from him and will continue to do so as long as he holds his job with the Builders' Trade League.

"Ten chances the lad doesn't know what he is meddling with, but no doubt he knows now."

CLUB LUNCHEON 11 A. M. TO 2 P. M. TELEPHONE 2990

Any one of the Club Luncheons include 1 Soup, 1 Meat Order, 2 Vegetables, 1 Dessert, 1 Beverage

The Mandarin

AMERICAN AND CHINESE RESTAURANT
555 BROAD STREET
ELYRIA, OHIO

Price 55c to 70c

Private Dining Room for Ladies and Gentlemen
"MEET ME AT THE MANDARIN" OPEN 11 A. M. to 1 A. M.

ON SALE TODAY

OCTOBER PUBLICATIONS IN PLAYER MUSIC FOR ALL PLAYERS

All the Latest Hits

The best of everything in Pianos, Player Pianos, Phonographs, etc., at most reasonable prices. Cash or Payments

G. A. Ascherfeld

East Ave. and Second St. Elyria, Ohio.

OPEN EVENINGS

Liberty Bonds taken at FULL FACE VALUE in Payment.

YOUR TEETH ARE TOO VALUABLE AN ASSET TO EXPERIMENT WITH

DENTISTRY OF THE RELIABLE SORT

DR. H. G. ROBY

DENTIST
121 Court Street, Elyria, O.
Near Interurban Station
Hours: 8:30 to 5. Evenings 'till 8
Phone 2924.

REUBLIN BROS

WE DELIVER ANYWHERE IN ELYRIA
TRY A C. O. D.

One peck (15 lbs.) Good Potatoes	55c
6 lbs Jersey Sweets	25c
5 lbs Rutabagas	25c
Fresh Parsley, bunch	5c
Endive 2 heads	15c
Moss Rose Flour, sack	$3.00
Graham Old Fashioned, sack	40c
2 Cans Moss Rose Beans	25c
7 Small Rolls Toilet Paper	25c
4 Large Rolls Toilet Paper	25c
2 Gas Mantles	25c
2 Pkgs Gold Medal Pancake Flour	25c
Aunt Jemima, pkg	17c
2 Post Toasties	25c
2 Quaker Oats	25c
Swans Down Pastry Flour	40c
3 Macaroni or Noodles	25c
2 Jersey Corn Flakes	25c
2 Bottles Catsup	25c
10 Polar White	60c
3 Creame Oil Soap	25c
Kellogg's Cooked Brand, peck	30c

CONCORD GRAPES PONIES, PECKS AND HALF BUSHELS

HOME GROWN CHESTNUTS, lb	20c
NEW BRAZIL NUTS, JUST IN, lb	30c

Read The Chronicle-Telegram 'Wants

Royal Bargain Center

Special Offering For Saturday

This sale marks the greatest feature event of any sale. Already a host of thoughtful women have taken advantage of the wonderful values we are offering and we urge you to quickly attend this sale.

Luxurious Winter Coats

Regular $35.00, $40.00 and $42.50—at a price that makes this the most important Coat Sale in town **$16.50, $19.75, $22.50, $29.95**

Scores of pleasant styles to select from in New Fall Models, Trimmed with rich Furs. These Coats are made of Cashmere, Velour, Silvertone, Bolivia, Chameleon Cords, Frost Glow and are embellished with collars and cuffs of Opposum. All in the new colorings, in all sizes.

SMART DRESSES

Women and Misses$ Dresses that are out of the ordinary. Regular $25.00, $30.00 and $35.00—Tricotine, Satin and Serge. Dresses of absolute style correctness for young women, featuring newest models in Tricotine, Serge Satin

$15.50, $17.85, $19.50

Skirts

Beautiful new Skirts in straight effect, with novelty belts and pockets. Exceptional rich Velour Plaids, in Values **$8.95**

Georgette Blouses

Among these many exceptional offerings, you will find everything in the very latest of the accepted modes in all of the season's approved fancies in embroidered and hemstitched effects at **$3.95**

Royal Bargain Center

307 Broad Street

Wants

TO LATE TO CLASSIFY

BAKE SALE

Saturday by Y. W. C. A. Federation, Mill's Music Store, New Market House. 10-10-1t

SPECIAL SALE

Get your winter overcoat now. Fall weather is here. We have a fine line of overcoats, Sheepskin lined moleskin army coats and mackinaws.

Special offer on fleeced and ribbed underwear. Regular $1.25 for 95c, regular $1.50 for $1.15.

Big reduction on flannels from $1.50 up to $4.50.

We also have a large stock of gloves at reasonable prices.

Big value in mens work shoes.

ROYAL CLOTHING STORE

391 Broad Street. 10-10-1t

FOR SALE—House can be used for two families. Phone 20692. 10-10-3t*

FOR RENT—Part of double house. No children. Phone 29712. 10-10-3t*

FOR RENT—Three furnished light housekeeping rooms with bath. All conveniences. 331 Furnace St 10-10-2t*

FOR SALE—House on West 2nd St. 5 rooms and bath, 4 bed rooms, basement under whole house, furnace, large lot, raise your own garden truck Buy of owner. Phone 7792. Price $5500. 10-10-2t*

WANTED TO RENT—House apartment or rooms for housekeeping Must be modern and private Candyland. Phone 2400. 10-10-3t

WANTED TO RENT—Modern 6 room house near Cleveland St. Couple without children. Phone 36571. 10-10-6t*

FOR RENT—Two light housekeeping rooms suitable for man and wife. All conveniences. Phone 38623. 10-10-3t*

WANTED—Girls apply at once. Worthington Ball Co. 10-10-2t

FOR SALE—1 1-2 and 1 ton Ford trucks, 1 Ford roadster, 1 trailer. Inquire B. A. Martin, North Eaton 10-10-3t*

FOR SALE—1919 Dodge Roadster, good as new. Scott Gillmore, Colson Mfg. Co. 10-10-2t*

LEGAL NOTICE

William J. Efting, whose residence is unknown, is hereby notified that Olga E. Efting, has filed her petition against him for divorce in case No. 16489, in the Common Pleas Court of Lorain County, Ohio, alleging that the defendant has been guilty of gross neglect of duty and extreme cruelty and that said cause will be for hearing on or after November 22nd, 1919. R. F. VANDEMARK, Her Attorney

Signed, OLGA E. EFTING.

10-10-17-24-31-11-7-14

LEGAL NOTICE

State of Ohio, Lorain County, SS. William H. West, Plaintiff, vs. The unknown wife, if any, of David Richardson, et al., Defendants.

The defendants, the unknown wife, if any, of David Richardson; the unknown wife, if any, of Jared Prichard; the unknown heirs, devisees, creditors and assigns of Levi Bronson deceased; William Law, and the unknown heirs, devisees, creditors and assigns of William Law, deceased; Horatio G. Bronson and Jan L. Bronson, and the unknown heirs, devisees, creditors and assigns of Horatio G. Bronson and Jane L. Bronson, deceased; Philip M. Reed and Caroline Reed, the unknown heirs, devisees, creditors and assigns of Philip M. Reed and Caroline Reed, deceased; the unknown heirs, devisees, creditors and assigns of Samuel Bleight, deceased, Samuel R. Bleight and ——— Bleight, his wife, and the unknown heirs, devisees, creditors and assigns of Samuel R. Bleight and ——— Bleight, his wife, deceased; Mary Bleight; the unknown wife, if any, of John D. Bleight, deceased, and the unknown husband, if any of Elizabeth Bleight, deceased; the unknown heirs, devisees, creditors and assigns of Nelson J. Osborn, deceased; Laurel T. Osborn and Emily E. Osborn, wife and the unknown heirs, devisees, creditors and assigns of Laurel T. Osborn and Emily E. Osborn, deceased; Nelson J. Osborn and Eliza Osborn, wife, and the unknown heirs, devisees, creditors and assigns of Nelson J. Osborn and Eliza Osborn, deceased; Azor Osborn and Emeline Osborn, his wife, the unknown heirs, devisees, creditors and assigns of Azor Osborn and Emeline Osborn, deceased; Joseph Coleman and Sally Coleman his wife, and the unknown heirs, devisees, creditors and assigns of Joseph Coleman and Sally Coleman, deceased; William B. Osborn and Mary Osborn, his wife, and the unknown heirs, devisees, creditors and assigns of William B. Osborn and Mary Osborn, deceased; Reuben Ketchum and Polly Ketchum and the unknown heirs devisees, creditors and assigns of Reuben Ketchum and Polly Ketchum, deceased; Thomas W. Osborn and ——— Osborn, his wife, and the unknown heirs, devisees, creditors and assigns of Thomas W. Osborn and ——— Osborn, deceased; Seba Bronson, and ——— Bronson, his wife, and the unknown heirs, devisees, creditors, and assigns of Seba Bronson and ——— Bronson, deceased; William F. Lockwood and ——— Lockwood, his wife, and the unknown heirs, devisees, creditors and assigns of William F. Lockwood and ——— Lockwood, deceased; Ashbel Culver and ——— Culver, his wife, and the unknown heirs, devisees, creditors and assigns of Ashbel Culver and ——— Culver, deceased; Mattie L. Bigelow and the unknown husband, if any, the unkown heirs, devisees, creditors and assigns of Mattie L. Bigelow, deceased; Mary E. Bigelow, and the unknown husband, if any, the unknown heirs, devisees, creditors and assigns of Mary E. Bigelow, deceased; the unknown heirs, devisees, creditors and assigns of Mary B. Osborn, deceased, all of whom and their residences are unknown to plaintiff, will take notice that on the 8th day of October, 1919, William H. West filed his petition in the Common Pleas Court of Lorain County, Ohio, in case No. 16490, against all of the above named parties, praying that the title of the plaintiff be quieted as against the claims of any and all of the defendants in and to the following described premises situated in the Township of Columbia, County of Lorain and State of Ohio, and known as being a part of Original Lots Nos. 38 and 43 in said Township, and bounded and described as follows: Beginning in the West line of said Lot No. 43 at a point 4.72 chains distant southerly from the northwest corner of said Lot No. 43; thence easterly in a line drawn parallel with the north line of said lot, a distance of 23.49 chains to the center line of the River Road, so called; thence south 22 degrees, 30 minutes west in the center line of said road to a point 525.1 feet distant north 22 degrees 30 minutes east from a stone set in the center line of said road and in the north line of land owned by I. W. Osborn, said point being the south west corner of land owned by Morris Burnett thence southeasterly along the southerly line of land owneed by Morris Burnett 599.5 feet to the center of Rocky River; thence southerly up said river and in the center thereof to the north line of land owned by I. W. Osborn aforesaid; thence westerly in the north line of said Osborne land, passing through the aforesaid stone in the center of the River Road, to the West line of said lot 43; thence northerly in the west line of said Lot No. 43, a distance of 8.91 chains to the place of beginning, containing within said bounds 43 9 acres of land.

Said parties are required to answer on or before the 13th day of December, 1919, and this is one of those classes of cases mentioned in Section 11292 of the General Code of Ohio.

R. F. VANDEMARK, Attorney for Plaintiff.

WILLIAM H. WEST, Plaintiff.

10-10-17-24-31-11-7-14

LEGAL NOTICE

Stella Smith, Plaintiff, vs. Erastus Hamlin, et al., Defendants. Case No. 16488.

The Defendants, Erastus Hamlin, Orville Hamlin, E. S. Hamlin, George H. Lathrop, Cornelia B. Lathrop, Charles Arthur Ely, sometimes written C. Arthur Ely, John J. Phipps, Chole Phipps and The State of Connecticut the unknown heirs, devisees and legatees respectively of Edmund West, deceased, John Morgan, deceased, Jonathan Brace, deceased, Marian Ely, deceased, Heman Ely, 1st, deceased, Harriet M. Ely, deceased, Erastus Hamlin, deceased, Harriet Hamlin, deceased, Milton P. Hamlin, deceased, Orville Hamlin, deceased, Edward S. Hamlin, deceased, George H. Lathrop, deceased, Cornelia B. Lathrop, deceased, Cynthia S. Ely, deceased, Festus Cooley, Jr., deceased, Charlotte C. Cooley, deceased, Albert Ely, deceased, Mary D. Ely, deceased, John J. Phipps, deceased, Chloe Phipps, deceased, Heman Ely, 2nd deceased, and the unknown wives respectively of the following persons: Orville Hamlin, Edward S. Hamlin and Charles Arthur Ely, will take notice that the above action, No. 16488, was commenced in the Court of Common Pleas of Lorain County, on the 8th day of October, 1919, asking that Plaintiff's title and interest be quieted and cleared of all claims and clouds resting thereon, and that the Defendants and each of them be required to set up any such claim or right as they may have or claim to have or be perpetually enjoined from asserting any right, title, interest or claim in and to said premises or any portion thereof.

Said premises are set forth and described as follows:

"Situatd in the Township of Elyria (T. 6 N., R. 17W.) County of Lorain and State of Ohio and known as being part of Original Lots Nos 35, 36 and 42, West of Black River, in said Township of Elyria, bounded and described as follows.

Beginning at an iron pin set in the Westerly line of Lake avenue at the Northeast corner of land now or formerly owned by Frank R. and Ida J. Sickler; thence North 13 degrees 14' west, in the Westerly line of Lake avenue, a distance of 189.74 feet to an iron pin, thence North 4 degrees 18' West in the Westerly line of Lake avenue, a distance of 428.33 feet to an iron pin, thence North 88 degrees 51' West a distance of 3088.08 feet to an iron pin, thence South 17 degrees 45' West a distance of 648.37 feet thence South 88 degrees 50' East a distance of 2361 78 feet to the place of beginning, containing 45.74 acres of land, be the same more or less.

The above is according to a survey made by J. W. Warden, September 3rd, 1915."

Said Defendants are required to answer or enter their appearance by the 29th day of November, 1919, after which date said action will be mature and ready for hearing.

STELLA SMITH, Plaintiff.

FRANK WILFORD, Attorney.

10-10-17-24-31-11-7-14

FAMOUS BRITISH SOCIEY LEADER AIDING SCIENCE

Lady Warwick.

Lady Warwick, wife of the Earl of Warwick, has founded a college in Studley Castle, Warwickshire, for the training of the daughters of professional men in horticulture. She is also the founder of Essex estates in organization for the scientific and technical education of boys and girls of the rural districts of Essex. She is a member of the social democratic federation of workers and also of the suffrage federation. She is also an author.

MRS. NORA D. HALL SUING FOR DIVORCE

Mrs. Nora D. Hall has filed suit for divorce from Allan Hall. She charges extreme cruelty and asks alimony. The couple were married in Huron in 1908 and have two children.

ABANDON STOLEN MACHINE

Lorain, O., Oct. 10.—Thieves who stole Frank Warner's machine from in front of the shipyards, abandoned the machine at the corner of 23rd street and Hamilton avenue when gasoline tank went dry.

HENRIETTA

Mr. and Mrs. Mead Petty motored to Akron Sunday.

Mr and Mrs. R. E. Dunlap and daughter Eleanor of Oberlin spent Sunday at the home of Wm. Austin.

Mr. and Mrs. H. Grone of Lorain spent Sunday with Mrs. Laura Kelly.

Mrs. Hattie Neil and Charlotte Neil of Argo, Ill., is visiting Mrs. Marvin Peabody and other relatives here.

Mrs. O. E. eabody and Mrs. Alice Burr of Elyria left Wednesday for Quincy, Mich, where they expect to visit their sister.

Mr. and Mrs. Fred Brandau and children of Brownhelm spent Sunday at the home of M. B. Peabody.

Mrs. Claude Unger is visiting relatives in Toledo.

Mr. and Mrs. Harley Kelly left this week for Portland, Ore., where they expect to spend the winter.

Miss Baker, the hill school teacher entertained a friend from her home town over Sunday.

Mr. and Mrs. Battenhouse, Mr. and Mrs. Hostettler, Mr. and Mrs. Lees, Mr. and Mrs. George Unger and Mrs. Wilford attended the parents' reception at the Birmingham school Friday evening.

Fred Lang of Cleveland visited at the home of George Unger Saturday.

Arthur Dudley's family spent Sunday at the lake.

THEY CERTAINLY HELP BUSINESS

As we understand it, all the cities that had training camps desire that they be retained. And, of course, we must have a standing army of 5,000,000 in order to cause such camps to bestow further benefits upon localities.

Catarrh of The Stomach Is Dangerous

Thousands Have It and Don't Know It," Says Physician. Frequently Mistaken for Indigestion—How to Recognize and Treat.

"Thousands of people suffer more or less constantly from furred, coated tongue, bad breath, sour burning stomach, bitter eructations, gas, wind and stomach acidity and call it indigestion when in reality their trouble is due to gastric catarrh of the stomach," writes a New York physician.

Catarrh of the stomach is dangerous because the mucous membrane lining of the stomach is thickened and a coating of phlegm covers the surface so that the digestive fluids can not mix with the food and digest them. This condition soon breeds deadly disease in the fermented unassimilated food. The blood is polluted and carries the infection throughout the body. Gastric ulcers are apt to form and frequently an ulcer is the first sign of a deadly cancer.

In catarrh of the stomach [illegible] and safe treatment is to take before meals a teaspoonful of pure Bisurated Magnesia in half a glass of hot water as hot as you can comfortably drink it. The hot water washes the mucous from the stomach walls and draws the blood to the stomach while the bisurated magnesia is an excellent solvent for mucous and increases the efficiency of the hot water treatment. Moreover the Bisurated Magnesia will serve as a powerful but harmless antacid which will neutralize any excess hydrochloric acid that may be in your stomach and sweeten its food contents. Easy, natural digestion without distress of any kind should soon follow. Bisurated Magnesia is not a laxative is harmless, pleasant and easy to take and can be obtained from any local druggist. Don't confuse Bisurated Magnesia with other forms of magnesia, milks, citrates, etc., but get it in the pure bisurated form (powder or tablets,) especially prepared for this purpose.

STEEL TONNAGE ON THE INCREASE

(By Associated Press)

New York Oct. 10—Unfilled orders of the U. S. steel corporation on Sept 30, amounted to 6,284,638 tons, according to the month'ly statement issued by them, being 175,535 tons more than August 30 This is the fourth consecutive increase since the low ebb of 4,282,300 tons last May.

Washington Cops Quit Federation

Washington Oct. 10.—Members of the Washington policemen's union have decided by an almost unanimous vote to sever their affiliation with the American Federation of Labor.

Meeting last night, ten days after they had voted to retain their federation charter, a decided reversal of opinion as to the desirability of insisting upon this course was manifested and their previous action was reversed.

Over 500 Cases

(Continued from page one)

charge of this work for the past three years and who recently returned from fifteen months civil service to the State Commission for the Blind, says that every precaution is being taken to prevent a further spread of tuberculosis of which there are at the present time from three to five hundred cases, most of which were in very mild form, and the result of the flu epidemic

The infants' dispensary at the Social Settlement headquatrers on Vulcan street, Western Heights, has at the present time sixty infants and children under its care and at the Gates hospital there are at present thirty-eight. This work is rendered through the co-operation of the physicians and social workers with excellent results. The nurses are called upon to make home calls, giving bedside care and working with the dispensaries in rendering instructive an deducational work.

The dispensary at the Elyria Memorial hospital will be open from 3:30 to 4:30 p. m., Friday, October 10th, and every two weeks thereafter at the same hour on Fridays until such time as the work demands an increased number of hours, and the dispensary ofr infants at Gates hospital is open every Tuesday from 9:30 to 10:30 a. m., and the clinic for infants at the Social Settlement headquarters every Friday from 10 to 11 a. m

M. E. Behl, manager-secretary of the community service, stated today in regard to the opening of the dispensary that it certainly would fill a great need in this community and the management of the Memorial hospital are to be congratulated in preparing to meet this need. It is a matter for deep appreciation by the public.

MIGRATION

Thousands of birds are now on their way to their winter homes in the southland. They are continually passing through here, stopping for a few hours or perhaps two days to rest and feed.

Many of them have come from Labrador and the Hudson Bay region.

The family of sparrows winter in the southern states, but many of them breed in the far north.

Of the great family of warblers, many of them breed here but winter in Central America, although a few spend the winter in the southern states. They are beginning to pass toward their southern homse.

The vieros and flycatchers winter from the southern states to Central America and they are now wending their way thither.

The family of thrushes breed in the northern states and winter in the south.

It is very interesting to watch and study the spring and fall migration of our little songsters and insectiverous birds.

Mrs. C. F. Ensign.

PROPOSITIONS ON COLLECTIVE BARGAINING ARE MADE AT MEET

NATIONAL INDUSTRIAL CONFERENCE OUTLINES PROGRAM AT MEET TODAY.

Washington, Oct. 10.—Propositions, collective bargaining and the closed shop were among the twelve fundamental principles outlined by the group of representing capital and presented today to the National Industrial Conference here. Sympathetic strikes, black lists and boycotts were declared to be both indefensible, autagonistic and immoral. They deplored strikes and lock-outs in the principles set forth, but say the right of strike or lock-out should not be denied and the ultimate report after all means of adjustment have been exhausted. This strike, however should apply only to private industry. For the settlement of disputes in private industry it was proposed that the establishment be regarded as an industrial unit with adequate machinery for adjustment of misunderstandings between employees and the management. Other of the principles dwelt upon were conditions and hours of working, wages, and the right to associate, and it was declared that every association whether of either employee or employer must be equally subject to public authority and legally answerable for its conduct or that of its agents. The state should impose such regulations as were for continued operations, at the same time providing adequate use of prompt hearing and adjustment of complaints and disputes. Opposition to the strikes of government employees also was expressed, the principles stating that the right of such employee to be heard and to secure just deserts should be "amply safe-guarded."

Proposals of all trade groups in the conference, capital, labor and the public have now been presented and a committee of fifteen to which all matters are first referred under the conference rules will now be able to begin work.

After an hour's recess today, the National Industrial Conference decided to adjourn until next Tuesday. Meantime the general committee of fifteen will consider the proposals presented by the trade groups, LABOR an dthe PUBLIC.

Gavin McNack ,of San Francisco, a public representative, aroused a storm of protest from organized labor by proposing that a committee of the three group chairman shift the numerous proposals received from citizens all over the country. Samuel Gompers and Matthew Wall insisted that the conference rules or group action on all resolutions be strictly observed. Snargell and other public representatives insisted there was much valuable information in the suggestion.

Secretary Wilson proposed as a compromise that each group be furnished a copy of the proposals to be acted on as the group deemed wise.

Kaiser Snapped By Dutch, Tries to Buy Films

Amerongen, Holland, Oct. 10—(By A. P.)—Strong efforts are being made to prevent the publication of photographs of former Emperor William of Germany taken Saturday last by two Dutch photographers who were concealed in a load of hay near Count Hohenzollern's temporary home The one time monarch is said to have offered a large sum for the negatives and all prints made from them used.

The correspondent of the Associated Press has seen the pictures, which show Count Hohenzollern bearded and sturdy and appearing in a happy mood while talking to his wife and Genl Zontard, unconscious of the presence of the camera men.

BIBLE CONFERENCE ENDED THURSDAY EVE

OVER 150 MINISTERS FROM THROUGHOUT OHIO WERE PRESENT DURING WEEK

The Prophetic Bible conference held in the Baptist church closed last evening with an attendance that completely filled both rooms of the church. This, the first of a series of conferences that have been planned for this city, was successful beyond expectation. Not only was interest widespread, but it was sustained and of growing intensity. One hundred and fifty ministers and laymen outside of the city registered and were in attendance for the greater part of the four days. It is planned to have the second five day meeting of a like nature the first week in November and another in December, with men in charge who are spending a part of their time in conferences in other cities throughout the land.

Last night, Dr. Massee gave a wonderful address of over an hour's length centered upon "The Second Coming of Christ." After listening to this man in a message like this, one can readily see why his Dayton church is crowded at every service he addresses He is a man of power, wonderful gifts and personality. May Elyria have the privilege of hearing him again in the future.

Following up the work of the conference, Dr. Neighbour will speak next Sunday morning upon "Satan's Strategies Against the Savious" and in the evening upon "The Coming Man of Sin," referring to the Anti-Christ.

Hospital Notes

Born, to Mr. and Mrs. C. E. Harman, East avenue, a daughter.

Admitted: Mrs. Anna Marlett, Clinton avenue; John Fell, Mendel court; Hallock Wood, Rush street

Discharged: Mrs. W. H. Woodford, Fairlawn avenue; Mrs. Florence Krugman, R. D; Elif Lambright, Pine street; Mrs. T. Dalbart, Quincy street.

FIRE PREVENTION DAY OBSERVED

Lorain, Oct. 10—"Remember Collinwood, Iroquois, Salem and Verbeck," and "Fire Prevention to Make Lorain Bigger, Better and Safer," were some of the banners floated before Lorain pedestrians in observing Ohio Fire Prevention day, Thursday. Fire prevention talks were given to all Lorain school classes. Fire Chief David Hatt said today there were two fires were during the month of September with total loss of $270

Seville Rubber Co. Operating.

Seville, O., Oct. 10.—The new rubber company here has started operations

Mrs. John T. Eastwood of Winnipeg, is visiting his sister, Miss E. M. Eastwood.

BE PREPARED FOR INFLUENZA

Many medical men say we will probably have another epidemic this fall. Let us all hope and pray we will not.

But at the same time let us be well prepared.

The flu as it is called, usually starts with a cold and tightness in the chest.

If you even suspect there is a chance that you may be getting influenza take a good dose of laxative tea, such as Dr. Carter's K & B Tea or Celery King and send for your physician. While you are waiting for the doctor [illegible] Begg's Mustarine on throat and chest.

Rub it on [illegible] and never mind if it does feel good and hot it cannot blister even the tenderest skin.

But don't stop at throat and chest: get some one to rub this ointment on inflammation over your entire back and especially between the shoulder blades

This is one of the most sensible precautions you can take against pneumonia, which often quickly follows the flu and is just what the doctor tries hard to sidetrack.

You can get Begg's Mustarine for 30 and 60 cents in yellow boxes all ready for use at any drug store.

Remember it is made of real yellow mustard. Use it for sore throat, coughs, chest colds, pleurisy, bronchitis, lumbago and all aches and pains. —Advt.

30 Nights Tria
Order Today
15/5 SET OF 15/5
GLADE B. THOMAS

DOCTOR JASTER

Eye, Ear, Nose and Throat

Fourth Floor. Bank Bldg.

9 to 11 Sundays.
9 to 11, 1 to 5, 7 to 8 Daily.

GLASSES FITTED

LIBERAL Store's Winter Apparel Combines Style, Quality and Value

Our tremendous buying power, made possible [illegible] chain of stores throughout the country, enables us [illegible] dependable clothes cheaper than any individual store, and in turn, we are able to sell the same garments cheaper and on CREDIT.

Our showing of all the mid-season Fall and Winter styles, is of the highest quality, and every garment is backed by our guarantee that has no "ifs" or "buts."

DRESSES

An offering to make more and faster friends for this store; not to make a way for slow sellers.

$25.98 up

CREDIT HERE FOR THE ASKING

Men's SUITS & OVERCOATS

Handsome patterns; body-graceing fit; substantial savings.

$27.50 and $32.50

Ladies' and Misses' Fur-Trimmed COATS

Dressy, practical Coats made of warm, serviceable materials.

$32.98 up

Boys' SUITS and O'COATS

Made of selected woolens, exceptionally well-tailored, even to the hand-finished button-holes.

$8.98

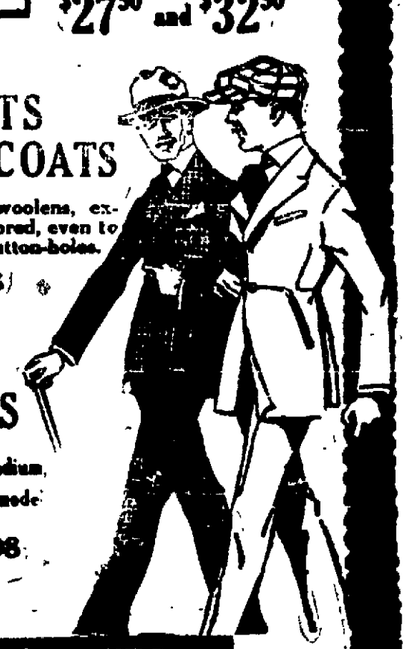

Silk WAISTS

Made in a variety of becoming ways. Some are square-necked, some are collarless, while others are trimmed with lace, ribbon and novel color efforts.

$5.98 and $7.98

PETTICOATS

Silk Jersey, Gros de Londre, Radium, Taffeta and Messaline; newest mode

$6.98 to $9.98

LIBERAL CREDIT CLOTHING CO.

592 Broad Street

You Will Find It Here — Want Ad. Department — The Greates Medium

Phone 2316
For
Classified Ads

We want to give you good service, so assist us by calling only

2316

For Classified Advertising

WANT AD RATES

Classified advertising one and one-fourth cents a word ich insertion. No order accepted for less than 40 cents. Numbers and initials count as words but two initials will be counted as one word.

MALE HELP

WANTED—Boy to carry route on West side. Apply Chronicle-Telegram office. 8-25-tf

WANTED — Laborers on West avenue, good wages, steady work. Highway Construction Co. 9-22-tf

WANTED—Twenty laborers. Inquire corner Winckles and Cleveland Sts hour day, 50c to 55c per hour. Two ement finishers Erie Construction Co. 9-23-tf

WANTED—Laborers, best of wages. The Elyria Construction Co 220 Elyria Block 10-4-6t

WANTED—Representative for Elyria and vicinity by Old Line Life Insurance Company. Well established and large volume of business in force. A good opportunity for some one. Address Insurance, Chronicle-Telegram. 10-8-10-13

WANTED—Men wanted for loading cars. Good wages The Elyria Belting & Machinery Co Corner Williams & Buckeye Sts. Near N. Y. C. freight depot. 10-9-2t

WANTED—One middle aged man for inspector, also two or three young men for assembling. Apply Garford Mfg. Co. 10-9-3t

WANTED — Punch press operators, drill press hands and two or three good men for our night shift, on miscellaneous work. Garford Mfg. Co. 10-10-3t

WANTED
Set up men and operators for Brown and Sharpe, Gridley and Multiple Spindle, Acme Automatics.
ERIE SPECIALTY CO.,
Erie, Penna.

FEMALE HELP

SALESLADIES Wanted — At once in cloak and suit department, good wages. steady position. The Fay Co. 9-30tf

WANTED—Girl to assist in the household of a small family. Easy work Call Bell 100, Automatic 2661. 10-1-tf

WANTED—Woman to do washing for man and wife. Light work. Phone 9671 soon as possible. 10-8-3t

WANTED—Girls experienced in general laundry work. Manhattan Laundry. 10-8-3t*

WANTED—Competent girl for general housework. No washing. Good wages. 328 West Ave 10-8-4t

WANTED — Woman capable of making salads. Short hours. Call in person. Paradise Soda Grille. 10-8-4t

WANTED—Twenty five girls at once for light bench work. Good wages. Apply Troxel Mfg. Co. 10-9-3t

WANTED—Woman to do general housework and care for small child. Warm room and private bath provided and good wages paid. Cleaning done by day help. Phone 2411 or call evenings Mrs. L. B. Fauver. 422 Washington Ave. 10-9-3t

FOR RENT—Two light housekeeping rooms suitable for man and wife All conveniences. Phone 36623. 10-9-3t*

WANTED—C. H. Merthe and Co. has an opening for a live woman, middle aged for their silk department. An interesting proposition to the right woman. Apply Mr. Cronin 10-9-1t

WANTED—Girls to work on laces. Rate for beginners 25c per hour. American Lace Mfg. Co., Taylor St. 10-10-2t

EXTRA saleladies for Saturday. Apply 592 Broad street. 10-10-1t

WANTED—Extra saleslady for Saturday. People's Store 10-10-1t

WANTED—A young girl not under fifteen years able and willing to be of general usefulness in small family. One from country preferred. References. Apply in person 231 Columbus St. 10-10-2t*

MINNIE E. FOOTE
Experienced
Public Stenographer
is Again at 305 Lorain County Bank Building.
10-8-3t

FOR SALE

FOR SALE—Genuine mahogany davenport, hair mattress. Inquire No 3 Jackson Terrace. Phone 6843. 9-30-tf

FOR SALE—Ten week old pigs C. T. Winckles. 10-4-6t*

FOR SALE—Building 64x16, height 8x6 feet In first class condition. W R Bartlett, Stop 62 C. & S. W. Ry. North Ridgeville Postoffice. Phone 43-Y. Address Elyria. 10-7-4t

FOR SALE—I have a few good Oxford Down Ram lambs, one good 2-year-old A few ewes and ewe lambs. F. E Schwartz, 4 miles south of Elyria on LaGrange road. 10-8-4t

FOR SALE—Potatoes Very good cooking potatoes $2.50 a bushel. $1.25 a 1-2 bushel. Delivered. Phone 2605 10-8-3t*

FOR SALE—Sewing machine 123 Floral Ct. 10-8-2t*

FOR SALE—One Toggenburg male goat Inquire F. B. Schaub. Indian Hollow Road 10-8-3t*

FOR SALE—Reed baby buggy in good condition. 121 Parkview court 10-8-3t*

FOR SALE—Birds eye maple dressing table, mirror, black walnut bed and dresser. 208 Second St. 10-8-3t*

FOR SALE—First class rabbit dog. Price $20 Phone 30102. 10-8-2t*

FOR SALE—Gas heater in good condition. Phone 30161. 10-8-3t*

FOR SALE—Sixty good second hand chairs. Must be sold at once. Good bargain Phone 2232. 374 Broad St. Upstairs 10-8-2t*

FOR SALE—Durham cow, fresh. Stop 16 Gafton line. J. Alexander 10-8-2t*

FOR SALE—Nearly new gas range. Call 2178. 10-9-3t*

FOR SALE—Drop head White sewing machine $16. Singer Shop, 220 Middle Ave. 10-9-2t*

FOR SALE—Picked Baldwin apples at the Stegman fruit farm on South Middle Ave R. D. 2. Bell phone 113W6. 10-9-2t*

DELAINE RAMS, thoroughbred, also one dozen grade ewes. Roscoe R. Campbell, Pittsfield, Ohio, R. F. D. Wellington. 9-22-2t

FOR SALE—Rockers, chairs, couches, sewing machines, rugs, beds, springs, gas heaters, gas stoves, oil heaters, medicine cabinet, kitchen tables, stand, ironing board, combination ringer, electric dome, clocks, cooking utensils, dishes, fruit jars, jelly glasses, tubs, boiler, flat irons and toilet set. Vogler's Warehouse, Buckeye St. 10-10-2t

FOR SALE—Chickering piano and talking machinee. 109 Chase St. 10-10-2t*

FOR SALE—Pig with twelve little ones. F. J. Pauly, Gulf Road. Phone 30524. 10-10-2t

FOR SALE—Ladies blue coat with fur collar for $5. Sizes about 40. In good condition. 326 Lodi. 10-10-3t*

FOR SALE—1 hall chair, 2 large mirrors 2-4x4, 1 large table, - hand power feed cutter, 1 spray barrell, 1 galvanized iron tank, farm tools. Henry Wurst 633 West Broad street. 10-10-3t*

FOR SALE—One upright piano, used 4 months. 212 West avenue or Phone 2642. 10-10-2t*

Automobiles and Accessories

FOR SALE—Light six Buick touring car in fine condition. Also 1 1-2 ton Ford truck. B. A. Locke, Oberlin. 10-7-5t

FOR SALE—1914 Overland touring car. Price $250. Phone 30102 10-8-2t

FOR SALE—Maxwell 1916, $375; Maxwell, 1917, $475; Mitchell 1917, $600; 1 1-2 ton truck, $450 Terms. Maxwell Garage. Phone 2473. 10-8-3t

FOR SALE—Ford truck 3-4 ton. Cheap if sold by Saturday. Call at 533 West Second after 5 o'clock. 10-9-3t*

FOR SALE—Five passenger Oakland, model 35 in good condition. Price $350. Call 6072. 10-9-3t*

FOR SALE—1918 Ford touring car. New tires, paint and top. Riverside Milling Co. 10-9-2t*

ACETYLENE Welders. Liberty Welding Co. East Broad St 10-9-3t

FOR SALE—Seven passenger Jackson sedan Simpson Motor Co. Phone 2822. 10-9-3t

FOR SALE—Cheap, large five passenger touring car or will exchange for light car or truck Call 229 West 4th. Phone 35232. 10-9-2t*

FOR SALE—Dodge touring car in excellent mechanical condition. Extra winter door opening curtains Phone McKee 9121 Elyria. 10-10-2t*

FOR SALE—Ford touring car not 2 years old, in good condition, 3 new tires, demountable wheels with extra wheel and tire complete, shock absorbers, cowl board, speedometer, mometer gasoline guage, oil guage lamp dimmer, lobe tail, rear view mirror oil can holder, tool box running board cocoa mat, anti rattling steering rod joints. Price very reasonable in accordance with whatever accessories you wish to take with the car 242 E. Third St. 10-10-3t*

FOR RENT

FOR RENT—Garage on North St. for auto or truck Inquire 135 West Bridge 10-8-3t*

FOR RENT—Garage and furnished room 349 Princeton 10-8-3t*

FOR RENT—9room house on Wurst court All modern Phone 7121. 10-10-1t*

FOR RENT—One of the finest apartment in Elyria furnishd Must give good references Box L S Telegram. 10-10-3t*

REAL ESTATE

FOR SALE—8 rooms, newly painted and papered, cement cellar, gas and bath, 114 Mendel Court. Cheap for cash. Inquire C. E. Blanchard at Savigs Deposit Bank and Trust Co. 10-4-tt

FOR SALE—New five room house, West side near yellow car line. $2300. Can not be built today for $2800. A few hundred down, balance monthly. Phone O'Donnells Wall Paper Store. 10-4-6t

FOR SALE—Lot, Lodi street, 40 foot front. Inquire 543 Lodi or Phone 2841. 10-6-6t*

$5250—5 room Bungalow, right in town, two lots, 95 feet front on paved street, large bath room, closets in all bed rooms, Fox furnace, gas, electricity, stands up on a terrace, could not be built now for less than $6000. Must get card from office to see interior. Fawcett & Company, 402 Middle avenue. Phone 6264. 10-8-4t

One lot left on South Maple, No. 25, South side. 4 lots on Bond St. Lots on Courtland street Choice $600 Fawcett and Company. Phone 6264 10-8-4t

$4600—6 rooms and bath, lot 50x117, gas, water, hot air furnace, paved street, this is a bargain, East side. You will all want this one, if you want a good home and a pleasant place to live. Don't delay about this one like some did on the other one. Fawcett & Company, 402 Middle. Phone 6264. 10-8-4t

$6000—7 rooms and bath below 8th St. The last chance to get this one at this price. All improvements, good repair. Lot 40x90. Get card from office to view this one. Fawcett and Company. 10-8-4t

FOR SALE—5 room house Extra lot. 234 Foster Avenue. Phone 35121. 10-8-4t*

$6000—8 rooms and bath, hot water, gas, electricity, right in town, fine condition, paved street, a good suitable property anytime. Must be sold at once. Phone or call at once. This will not last two days. 402 Middle avenue. Phone 6264. 10-8-4t

$5200—7 rooms and bath, electric lights, well built, and a splendid heating system. If you want to live well and in a good neighborhood this is it. Call at the office and we will take you around. Fawcett & Company 402 Middle avenue. 10-8-4t

$2000—5 room cottage right in town large lot, bath, toilet, this is a good buy, the lot is worth the price for business purposes. Fawcett and Company. 10-8-4t

Oh Boy here is one to RENT. 9 rooms two baths, electric lights, fine location and a good house, hot water heat, $55 a month arranged so that two families can occupy and have separate entrances 127 Parkview Ct. Fawcett & Company. 402 Middle avenue. Phone 6264. 10-8-4t

$7500—Business opportunity, doing a very profitable business, building is stone and brick, 18x50 feet inside, good living room above the store. This will bear the closest investigation. Call at the office for further particulars. Fawcett and Company. 10-8-4t

Property for sale all over town and a few outside, we are too busy to write them all down in detail. Call us up, come to the office, we can suit you if anybody can. List your property with us exclusively, we will take the right kind of care of you. Our clients are all satisfied. Fawcett & Company. 10-8-4t

$3500—East River Drive—6 rooms, one acre land. This is an investment proposition and will be snapped up. Fawcett & Company. 402 Middle Ave. Phone 6264. 10-9-3t

$6500—8 room right in town. Easily arranged for two families, 2 bath rooms. If you want a home look at this one. Fawcett and Company. 10-9-2t

$6150—6 rooms and bath, hard wood furnace, electric lights. You can display your varsity here and also enjoy every comfort. Fawcett & Company 402 Middle Ave. Phone 6264. 10-9-3t

FOR SALE—EAST SIDE—6 rooms and bath, large lot $3100.
6 rooms and bath, modern, $4200.
6 rooms and bath, modern, garage, $5700.
5 room bungalow, good buy $5000.
WEST SIDE
11 rooms, double house, 2 lots, $4200.
6 rooms and bath, garage, fruit $4500.
6 rooms and bath, good buy, $3600.
J. W. Smith Realty Co.,
Room 1 and 4 Andwur Block 10-9-2t

FOR SALE—Lodi Street, close in, 9 rooms and bath, electric lights, slate roof, garage, $7000.
STERLING REALTY CO.
23 Redington Blk. 10-9-1t

FOR SALE—Close in. Very large lot, 8 rooms, bath, electric lights, furnace, garage. $6000.
STERLING REALTY CO.
23 Redington Blk. 10-9-1t

FOR SALE—West River Street, 7 rooms and bath, furnace, about 1 acre of ground. $5150
STERLING REALTY CO.
23 Redington Blk. 10-9-1t

FOR SALE—West Side, 8 rooms and bath, garage, chicken coop $3250.
STERLING REALTY CO.
23 Redington Blk. 10-9-1t

FOR SALE—Off Clark Street, 5 rooms and bath, furnace, electric lights, new house $4650.
STERLING REALTY CO.
23 Redington Blk. 10-9-1t

FOR SALE—Off Clark street, 4 rooms. A bargain at $1600.
STERLING REALTY CO.
23 Redington Blk. 10-9-1t

FOR SALE—East River Street, 9 room house, 2 3-4 acres of good land, good well, chicken coop, $4750.
STERLING REALTY CO.
23 Redington Blk. 10-9-1t

FOR SALE—Cleveland street, 6 rooms and bath, new furnace, electric lights, bath, white enamel, hard wood finish, $5850.
STERLING REALTY CO.
23 Redington Blk. 10-9-1t

FOR SALE—Cleveland street, 6 rooms and bath, electric lights, furnace, oak finish, garage, newly painted and papered, $6100 Terms.
STERLING REALTY CO.
23 Redington Blk. 10-9-1t

FOR SALE—West side, 6 rooms and bath, a good house $2600.
STERLING REALTY CO
23 Redington Blk 10-10-1t

FOR SALE—West side, Spruce street, 7 rooms and bath, garage, good lot $4100.
STERLING REALTY CO
23 Redington Blk. 10-10-1t

FOR SALE—Spruce Street, 6 rooms and bath, slate roof, furnace, oak finish, good garden, fruit, $4600. Terms.
STERLING REALTY CO.
23 Redington Blk 10-10-1t

FOR SALE—Business block and apartments, Lodi street. A good investment. $12,000.
STERLING REALTY CO.
23 Redington Blk. 10-10-1t

FOR SALE—West Broad street, 10 rooms, two toilets, lot 65x200 ft. A very good buy. $4200.
STERLING REALTY CO
23 Redington Blk. 10-10-1t

FOR SALE—Chestnut street, close in, 8 rooms and bath, furnace, slate roof, $4100.
STERLING REALTY CO.
23 Redington Blk. 10-10-1t

FOR SALE—New house on Samuel St. All convenience 6 rooms and bath. If not sold by 15th will be for rent. S. E. Wurst, Stop 8 Lake Ave. 10-10-2t*

REAL ESTATE

WEST SIDE—HAZEL ST.—6 rooms toilet, slate roof, god lot in A-1 condition. Price $2300.
J. W. Smith Realty Co.,
Room 1 and 4 Andwur Block 10-9-2t

FOR SALE—A beautiful East side home. 6 rooms, bath, furnace, electricity, garage, easy terms. SEE
R. A. OSBORNE,
20 Century Block. 10-9-3t*

SOUTH END—6 rooms, furnace, bath gas, large enclosed chicken yard, lot 40x226. $3500. Phone 3933. 10-9-3t*

FOR SALE—South end East Ave 5 rooms, bath, furnace, electric hardwood large lot, barn, fruit $3500 Terms SEE
R. A. OSBORNE,
20 Century Block. 10-9-3t*

FOR SALE—Fine residence, Oberlin, Ohio, New modern 9 room house, sleeping porch, fine verandas, pergola sun room, hard wood floors, tiffany finished walls on first floor, fine plumbing, laundry, 110 feet of frontage, beautiful grounds. For sale at very small addition to pre war cost price. Fine home for small family Louis E. Burgner, Oberlin, O. 10-10-3t

HOMES FOR SALE
Broad St. close in 6 rooms bath, furnace, $4100
Off West Ave. below 10th 8 room bath, $2800.
Woodland Ave. 5 rooms, gas, water, lot 55x165, $2500.
15th St. 6 rooms, bath, furnace, gas, $3300.
Beautiful home West Ave. $9000
Cleveland St 8 rooms, bath, furnace oak floor and finish, large lot $6100
West 2nd, 7 room, bath, lot 50x165 $5100.
East River St. out 5 rooms, water, gas, $1600.
West side dandy semi bungalow, modern 6 rooms and bath, $4600.
Look at this West side 9 room, bath, oak finish, hot water heat, barn, lot 40x59, $5200.
Olive St. 6 room, bath, furnace, large lot, $3100.
Marseilles Ave. 6 room, bath, electricity, oak floor and finish, $4500.
East Ave. 8 room, bath, furnace, hard wood finish, lot 50x200, $2300.
Marsh-Glover Realty Co.
24 Century Block. Open evenings. 10-10-tf

FOR SALE—FARMS

LIST THE FARM you may want to sell with Geo. R. Allen, 802 Bank Building, "Elyria's Reliable Real Estate Man," since 1902. 10-3-6t

FOR SALE—73 1-2 acres Henrietta township, apple orchard, sugar bush fine soil and good buildings. 1-2 down balance to suit. Mrs. H. G. Wilford, 308 West 9th. Elyria. 10-9-3t*

FARMS AND SURBURBAN PROPERTIES
Toward Grafton 5 rooms, cellar, chicken house, 1-2 acre $2900. Another 2 acres, 8 room house, bath, garage, $6700.
Toward Lorain, 2 acres, 8 rooms, electricity, small barn, chicken coop, 75 fruit trees, $4300 Another 10 acres, 6 room house, barn, $5100.
Ridgeville 3-4 acres, 7 room house, bath oak down, electricity, barn, fruit, $5000.
Amherst line, 5 rooms, cement cellar, good barn, fruit, sandy soil, 1-2 acre, $2500.
93 acres, 10 room house, new barn 40x60, good orchard, nearly 1-4 mile frontage on Grafton car line, on 2 stone road, a good buy, $12,000.
80 acres of sandy much soil, 12 acres of orchard, 2 sets of buildings, A-1 condition, 1-4 mile to electric line near Berlin Heights Bargain at $12000
Near Wellington 160 acres, stock farm 40 acres of good bottom land, 40 more in cultivation, balance in pasture and woods, good 8 room house, 2 barns $11000.
Marsh-Glover Realty Co.
24 Century Block. Open evenings. 10-10-tf

FURNISHED ROOMS

FOR RENT—Three large unfurnished or partly furnished rooms. Call 7852. 10-9-3t

FOR RENT—Three furnished rooms Seventh St. Phone 6893. 10-9-3t*

FOR RENT—Large furnished room, front exposure. Want people who will keep room in order. 317 East ave. Phone 4223. 10-9-2t

FOR RENT—Two large unfurnished rooms to young couple without children. Porch, private entrance, gas, $10 per month. Address Mrs. Bessie Burke. R. F. D. 1 Elyria, O. 10-9-2t*

MONEY!

We Pay You For Your Spare Time.
2 hours in the evening will net you $50.00 a week. It costs you nothing to hear our proposition. See us at once or write
BARTON & DEUTSCH
333 East Broad Street
Over Hecock Floral Shop.

WANTED—TO RENT

WANTED—To rent a piano or to use for the storage. Good care guaranteed. Phone 7213 or call at 142 Cleveland street. 9-26-tf

WANTED—Furnished rooms for light housekeeping, couple without children. Address Wagner, Chronicle-Telegram. 10-3-tf

WANTED TO RENT—Six room house. West side Phone 9143. 10-8-6t*

WANTED—Three or four furnished rooms for light housekeeping. Steady tenant Best of references. No children. Phone 5432 between 6.30 a. m. and 5 p. m. 10-8-3t

WANTED—Light housekeeping rooms. Box 263 Chronicle-Telegram. 10-9-3t*

WANTED—Four furnished rooms for light housekeeping Two bed rooms, dining room and kitchen for young couple from out of town Wanted so as to occupy by Saturday or Sunday. Call 5441 or 5432 Fox Furnace Co. between 7 a. m. and 4.30 p. m Ask for Frank Wharton. 10-9-3t

SITUATIONS WANTED

WANTED—Woman wants work by the day. Call at 875 West River St. 10-8-3t*

BOOKKEEPER—First class, eight years experience desires responsible position with reliable concern at once Box 398 Chronicle-Telegram 10-9-3t*

LOST, FOUND, STOLEN

STRAYED OR STOLE—Small gray kitten with white spot on neck. Finder return to 220 East Second 10-10-3t

NOTICE OF BOND SALE
Sealed bids will be received at the office of the Auditor of the City of Lorain, Ohio, until 12 o'clock noon Lorain City time on Wednesday November 5th, 1919, for the purchase of the bonds of said City in the aggregate amount of $8,000 of said bonds being in the denomination of $1,000 and bear interest at the rate of 5 per cent per annum payable on the 15th days of March and September of each year, commencing March 15th 1920 as evidenced by negotiable coupons attached thereto and shall be payable at the office of the Sinking Fund Trustees in the City of Lorain, Ohio, said bonds shall be dated September 15th, 1919, and mature as follows:
Bond Number 1596, Sept. 15, 1927.
Bond Number 1597, Sept. 15, 1928.
Bond Number 1598, Sept. 15, 1929.
Bond Number 1599, Sept. 15, 1930.
Bond Number 1600, Sept. 15, 1931.
Bond Number 1601, Sept. 15, 1932.
Bond Number 1602, Sept. 15, 1933.
Bond Number 1603, Sept. 15, 1934.
The above issue of bonds is for the purpose of purchasing a site, erecting and equipping a Fire Station on the East side of Black River in the City of Lorain, Ohio., and are issued in full compliance with Section 2040 of the General Code of the State of Ohio, and by virtue of Ordinance No. 2250 passed the 2nd day of September, 1919.
Said bonds will be sold to the highest bidder for not less than par value and accrued interest to date of delivery of same All bids must state the number of bonds bid for and the gross amount of bid and bids for only part of this issue of bonds must designate those bid for. Each bid must be accompanied by a certified check in an amount of two (2) per cent of the par value of the amount of the bonds bid for Said certified check to be drawn upon any Lorain, Ohio, bank of any National Bank outside of said City and shall be made payable on the fce thereof to the Treasurer of the City of Lorain upon condition that if the bid is accepted the bidder will receive and pay for such bonds that may be set forth immediately upon delivery of the bonds. Said check to be retained by the City of Lorain if said conditions are not fulfilled The bonds to be delivered to the buyer at Lorain, Ohio.
A complete transcript had relative to the above bonds will be furnished the successful bidder upon the day of sale. The right to reject any and all bids is reserved Bids to be sealed and endorsed "Bids for Fire Improvement bonds."
CHAS. L PATTERSON Auditor
10-10-17-24-31

LEGAL NOTICE
Rose R Walker, defendant, whose last known place of residence was Suite N. 3, No. 1327 East Boulevard in the City of Cleveland, Cuyahoga County, Ohio, will take notice that the plaintiff, Russell W Walker, filed his petition in the Court of Common Pleas of Lorain County, Ohio, on the 23rd day of August, 1919, in cause No 16378 praying in said Petition for a divorce from said defendant on the grounds of gross neglect of duty and extreme cruelty, and further asking that he be granted such other and further orders and equitable relief as maybe proper and he maybe entitled to
Said cause will be for hearing on and after the 15th day of November, A. D 1919
RUSSELL W WALKER
By Harry M. Redington, His Attorney
9-26 10-3-10-17-24-31

NOTICE.
To Whom it May Concern—
Notice is hereby given that at a meeting of the stockholders of THE COLSON COMPANY, held on Monday the 22nd day of September, 1919, at the office of said company, it was by vote of more than three-fifths of the stockholders, Resolved, that the capital stock of said company be increased from $150,000.00 preferred stock and $150,000.00 common stock to $200,000.00 preferred stock and $300,000.00 common stock, the new preferred stock to contain the same stipulation as to preference etc, as are contained in the present issue
H. W. INGERSOLL,
Secretary
9-26 10-3-10

LEGAL NOTICE.
George B. Ranshaw whose residence is unknown, but whose last place of residence was Petersburg, Va., will take notice that on the 11th day of September, 1919, the Westchester Fire Insurance Company, of New York, filed its petition in the Court of Common Pleas, Lorain County, Ohio, Case Number 16,415, against the above named, praying for judgment on an account amounting to $339.79 with interest from August 16, 1918, and in which case an attachment with notice to garnishee was ordered and issued Said party is required to answer on or before November 1, 1919, or judgment will be entered as prayed for in said petition
Westchester Fire Insurance Company of New York, by H. C Johnson Its Attorney. 9-26 10-3-10-17

LEGAL NOTICE IN DIVORCE
Glen C Hammontree, Defendant, whose place of residence is to the Plaintiff now unknown, will take notice that on the — day of October, A. D 1919, the undersigned Plaintiff filed her petition in the Court of Common Pleas, Lorain County, Ohio, being Case Number 16,467, praying a divorce from said Defendant on the grounds of extreme cruelty and gross neglect of duty, and asking also for divorce and alimony and restoration of maiden name, and equitable relief Said case will be for hearing on and after the 15th day of November, A. D. 1919.
HELEN HAMMONTREE,
Plaintiff.
L. D. Hamlin, Attorney.
10-3-10-17-24-31 11-6

NOTICE TO CONTRACTORS
Pursuant to the public building laws of the State of Ohio, sealed bids, accompanied by satisfactory bonds for one hundred per cent of the bids, will be received by the Department of Agriculture, at its offices, Columbus, Ohio, until 2.00 p. m., on the first day of November, 1919, for furnishing the material and labor necessary for the construction and completion of a farm-storage barn, at the State Game Farm near Wellington, Lorain County, Ohio.
Complete plans and specifications are in file and open to public inspection during all business hours between the date of this notice and the 1st day of November, 1919, at the offices of the Auditor of State, the Department of Agriculture and the Architect, Harry C. Holbrook, 44 East Broad street, Columbus, Ohio.
The Department of Agriculture reserves the right to reject any or all bids For further information address the Architect. By order of The Department of Agriculture.
N. E. SHAW, Secretary
10-3-10-17-24

PROBATE NOTICE
Elyria, O., September 26, 1919.
Notice is hereby given that partial, final, and Statements in Lieu of Accounts by executors, administrators and guardians have been filed in the following cases in the probate court of Lorain County, Ohio, and that the same will be for hearing before said Court on the 18th day of October, A. D. 1919, at 10 o'clock A. M, at which time if exceptions thereto are not filed, the same will be approved and confirmed and entered of record:
ESTATES
Thomas A. Young ..... Final
Louisa Conrady ..... Final
Vine L. Quigley ..... Final
Mary A. Hart ..... Final
Theresa Laux ..... Final
Mrs Frances D. Wilder ..... Final
Annie Glick ..... Final
Joseph Lehman ..... Final
Karoly Papp ..... Final
Edwin A. Martin ..... Final
Claude E Hill ..... Final
Sophia Van Arsdale ..... Final
Howard F Sheffield ..... Final
Sarah Nesbitt ..... Final
Ada E Sanborn ..... Final
Kate M Bennett ..... Final
Charles O Bennett ..... Final
Catherine Hilberg ..... Final
James Tinney, Affidavit in Lieu of Account.
Sarah Thompson, a davit in Lieu of Account
Sumner P Day ..... Partial
GUARDIANSHIPS
Ralph Hallauer ..... Final
Andrew Kaenich ..... Final
Edward and Louise Bauman ..... Final
William M Charles A. and Louise G Braman, Statement in Lieu of Final Account
Royce Rinehardt ..... Partial
Rutilus Jackson ..... Partial
Samuel and Charles Bauman ..... Partial
Mary R Braman Statement in Lieu of Partial Account
H. C. WILCOX,
9-26 10-3-10 Probate Judge

LEGAL NOTICE IN DIVORCE
Harry L. Temple Defendant whose place of residence is to the Plaintiff now unknown will take notice that on the 19th day of Sept., A. D 1919, the undersigned Plaintiff filed her petition in the Court of Common Pleas Lorain County Ohio, being Case Number 16440 praying a divorce from said Defendant on the grounds of gross neglect of duty and wilful absence and asking also for divorce, custody of minor child and equitable relief. Said case will be for hearing on and after the 1st day of November, A. D 1919
EVA GRACE TEMPLE, Plaintiff
FINDLEY & MYERS, Attorneys.
9-19-26-10-3-10-17-24

AMHERST

Mrs. G. M. Parker has been appointed local representative of the home service department of the American Red Cross. This work was formerly done by the Lorain chapter in charge of Miss Lou Garver. She visited here yesterday and appointed Mrs. Parker, who will have entire charge of the work of Amherst and vicinity. The object of the home service department is to assist returned soldiers in procuring information regarding back pay, insurance, compensation and any other assistance desired. Mrs Parker will render her services at any time to any person. Her home address is 730 Park avenue, telephone No. 2-225.

A daughter was born to Mr. and Mrs Louis Roth of South Amherst, Tuesday morning. The home of Mr. and Mrs. Roth was destroyed by fire a few weeks ago and their daughter Alice was fatally burned.

George Jaeger arrived home last Saturday eevning, having been honorably discharged from service. Mr. Jaeger spent thirteen months overseas in the A. E. F. railway department, running an engine in France

Mr and Mrs. Charles Kreig of the South Amherst road are rejoicing over the arrival of a boy, born at the hospital Tuesday afternoon.

Mrs D. A. Lyon of Forty Fort, Pa., and Mrs. Jonas Frantz of Carveton, Pa., are spending the week here as the guests of Dr. and Mrs. W. C Shaffer

A party of Amherst young people motored to Cleveland last evening to attend the theatre.

B. A. Kuss spent Tuesday in Cleveland.

F. I. Hubbard visited Elyria, Tuesday.

Mrs. Hugh Matson of Lorain, former nurse at the local hospital, visited Amherst friends, Tuesday.

Wm. Flemington of Lorain, underwent an operation at the hospital, Monday afternoon.

George Inks of Mt Hope, is spending a week here, visting Mr. and Mrs A. F. McQueen

Rev K. M Willkens has returned to his home in Marquette, Mich., after spending a week here, visiting his sister-in-law, Mrs F. O. Krause.

The funeral of Mrs. Lawrence Holzhauer was held Tuesday afternoon at her late home and at St John's Evangelical church at South Amherst. The services were conducted by Rev A. Egli and were attended by many relatives, friends and neighbors. The remains were interred in Evergreen cemetery.

The Pythian Sisters are planning a reception for the returned soldiers to be held next Tuesday evening in the K. of P. hall. The Pythian Sisters are also arranging for a public dance to be given in the Redington hall, Thursday evening, Oct. 23.

Alfred Hostettler, employed by George Holistein on his farm north of town is confined at the hospital with a broken ankle. The young man was engaged in hauling grain when he fell from the wagon, breaking the bones of his right leg just below the ankle joint.

KIPTON

Harvey Sandrock and family of Elyria were Sunday vistors here.

Mr. and Mrs Herrick visited at the Dell Rolfe home the fore part of last week.

Mr. and Mrs. Earl Shedd of Detroit, Mich., are spending a couple of weeks at the C. Bickel home.

Phyrne Buckley was a Norwalk shopper, Saturday.

Rev. and Mrs. Geo. Wiggin went to Elyria Monday to attend the meetings at the Baptist church there this week.

The Haywood family of Elyria were Sunday visitors of Mr. and Mrs. Harry Ludlum.

The Christian church Aid society will serve supper at their hall Wednesday afternoon. All are invited to attend.

A farewell party was given in the town hall last Wednesday evening for Mr. and Mrs Albert Hill who have moved to Wellington. Music, games, dancing, etc., was a part of the evening's entertainment and a fine luncheon was served. Mr. and Mrs Hill have the best wishes of their friends here as they go to their new home

The Union Ladies' Aid society met at the home of Mrs Sarah McCotter on Thursday with a very large attendance. Officers for the year were elected. Mrs. Mary Buckley of Oberlin attended the meeting

Mr. Hills moved to Wellington Oct. 1, and Mr Hales and Mr and Mrs. Elwood Austin moved into the Hill house one day last week. Mr. Bonyers' people moved on Saturday into the house recently occupied by Elwood Austin.

There will be a pumpkin pie social in the Union church basement on Friday evening. Everyone has a cordial invitation to attend.

Friends will be glad to learn that Rev. Henry Stick, a former pastor of the Union church, who with his wife, went to Africa as missionaries several years ago, have returned to the country.

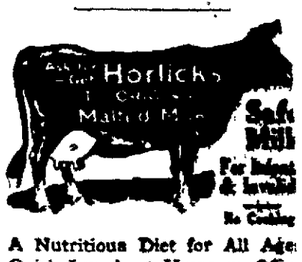

A Nutritious Diet for All Ages
Quick Lunch at Home or Office
Avoid Imitations and Substitutes

RAILWAY
TIME TABLE
LAKE SHORE ELECTRIC

Central Time, Effective Sept. 4, 1919.
Limiteds Eastbound—7:50, 8:50, 10:50 a. m., 12:50, 2:50, 4:50, 6:50, 8:50, 10:50 p. m. Locals—4:25, 6:25, 6:56, 7:25, 8:25, 9:25, 10:25, 11:25 a. m. 12:25, 1:25, 2:25, 3:25, 4:25, 5:25, 6:25, 7:25, 8:25, 9:25, 10:25 p. m., 11:30 p. m. to Beach Park.
Limiteds Westbound—6:30, 8:30, 10:30 a. m., 12:30, 2:30, 4:30, 6:30, 8.30 p m. Locals—5:25, 7:25, 9:25, 11:25 a. m., 1:25, 3:25, 5:25, 7:25, 9:25, 10:25 p m., 12:25 a. m. to Vermilion.

STOCKS
Late Reports

LOCAL MARKETS, RETAIL
(Corrected by Boylan Bros.)
Beets, 5c lb.
Beans, yellow, 10c lb.
Cabage, 5c lb.
Carrots, 5c lb.
Cauliflower 25 and 35c each.
Celery, 15c, 2 for 25c.
Cucumbers, 5c each.
Green corn, doz 20c.
Lettuce, 12c lb.
Lima beans, new, 45c qt.
Onions, 6c. lb.
Peppers 20c doz.
Potatoes, 65c pk.
Spinach, 10c, 3 for 25c.
Squash, 5c lb.
Sweet potatoes 5c lb.
Tomatoes, 50c 1-2 bu.
Turnips, 5c lb.
Cantaloupes, 15c.
Grapes, pony, 40c; peck 90c; 1-2 bushel, $1.75.

Corn.	Oct.	Dec.	May
Opening	$1.37	$1.22 3-4	$1.22 3-8
Highest	1.37	1.24 1-4	1.22 1-2
Lowest	1.36	1.22 5-8	1.21 1-8
Closing	1.36b	1.22 7-8	1.21 3-8

Oats.	Oct.	Dec.	May
Opening	.68	.71 1-8	.73 3-8
Hibhest	.....	.71 3-8	.73 1-2
Lowest	.....	.70 1-8	.72 5-8
Closing	.68b	.70 3-8	.72 3-4

Pork.	Oct.	Nov.	Jan.
Closing	$38.50	.....	$32.40
Highest	38.75	.....	32.62
Lowest	38.00	.....	32.25
Closing	38.00	.....	32.40

Lard.	Oct.	Nov.	Jan.
Opening	$27.40	$26.05	$23.35
Highest	27.80	26.05	23.50
Lowest	27.50	26.00	23.22
Closing	27.80	26.00b	23.27

Ribs.	Oct.	Nov.	Jan
Opening	.....	.....	$17.50
Highest	.....	.....	17.70
Lowest	.....	.....	17.37
Closing	$18.25	.....	17.37

Cleveland, Oct. 10.—Cattle receipts 350; slow.
CALVES—Receipts 300; steady. Fair to good $20@$21.
SHEEP—Receipts 1,000. Choice $14@$14.50; fair to good $8@$10.50 common $6@$7.50.
HOGS—Receipts 2500. Heavies $16.35; roughs $13; pigs $15; stags $9.
Toledo, Oct 10.—Corn, cash, $1.45 1-2.
OATS—old, 75c; new, 72 1-2c.
RYE—No. 2, $1.37.
BARLEY—$1.43.
CLOVER SEED — Time cash, $31.65; Dec. $30.90; Jan. $31.20; Feb., $31.50; March, $31.10.
ALSIKE—Cash, $29.75; Oct., $29.75; Dec. $29.45; Jan. $29.00.
TIMOTHY—Cash, 1917-18, $5.35; 1919, $5.60. Oct. $5.60; Dec. $5.62½; March, $5.75; April, $5.70.

GIRLS
for Cashiers and Ticket Takers
WANTED
Work only 6 days a week—short hours and good pay.
CALL IN PERSON
The Elyria Theatrum Co.
2nd Floor Elyria Block

F. G. SPRAGUE & CO., BROKERS
Direct New York Stock Ticker Service and Stock Private Wires
STOCKS, BONDS, GRAIN, PROVISIONS
Correspondents E. W. Wagner & Co.
Member New York Stock Exchange Chicago Board of Trade
Phones—Bell 200, Home 2000. Suite 10-11 Inc.
O. C. BULANY, Local Manager.

WATER BOND ISSUE AT WELLINGTON IS APPROVED 217 TO 8

Wellington, Oct. 10—There is little doubt as to the unanimity of feeling of the citizens regarding the necessity of enlarging and improving our waterworks system, because they voted the $25,000 bond issue through 217 to 8. The vote by precincts was: No. 1, 106 for, 2 against; No. 2, 111 for, 6 against, 1 blank.

Seldom in the history of any town have two bond issues been put through so nearly unanimously as the last two. This means much for the future progress of the town. With all for the upbuilding of the place, the town will continue to grow.

GIRL HAS DRILLER ARRESTED

Medina, O., Oct. 10.—Sheriff Bigelow turns over to Marion, O., authorities, William Calloway, oil driller, wanted in Marion on charges preferred by Elsie Carl, 17. Galloway is 18.

When You See Shoes-

Like these we offer at such unusual prices it will be wise for you to seize the opportunity to provide for both present and future needs and to buy more than a single pair. These shoes are the product of a famous factory. They are guaranteed in every way and if ever there was a shoe bargain this is one.

ECONOMY SHOE SHOP

58 East Avenue. Open Evenings Opp. Post Office.

Hackett & Addison

Progressive Painless Dentists

519 Broad Street Elyria

Over Georgople's Soda Grill

WAGNER Motors

ARE REAL MOTORS

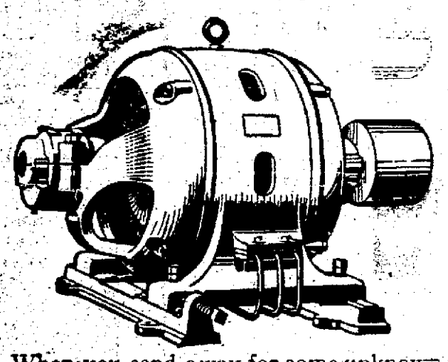

When you send away for some unknown make of motor, for example, will say 1-2 H. P., you are taking a chance of burning it out if you happen to overload it at all. When you buy a Wagner motor, 1-2 H. P. you are actually getting a motor equal to 1 H. P. of some other makes. Of course, there are other good motors on the market, but none excel the Wagner.

We carry nearly all sizes from 1-8 H. P. to 15 H. P. in stock also a lot of used motors. In addition to motors, we carry a stock of belting, hangers, shafting, pulleys, structural steel, etc.

Elyria Belting & Machinery Co.

Corner Williams & Buckeye Sts.

GLOBE GROCERY STORES INC.

420 LAKE AVE., ELYRIA, OHIO

WE SELL FOR LESS WE SELL FOR LESS

The stores where quality reigns. Big Coffee Week). If you want to buy clothing would you go to a drug store? Certainly not. You would go to the store where the best line of clothing is carried. The same rule holds good on coffee.

GO TO THE GLOBE GROCERY STORES FOR THE BEST COFFEE IN TOWN

Coffee, Pocono, per pound	45c
Pure Lard per lb., Saturday	32c
Compound per pound	29c
Tuna Fish, all white meat, tin	23c
Shredded Wheat, package	12c
Oats, bulk, fresh stock, 3 pounds	20c
Soap, Pocono, Borax per cake	7c
Milk Bordens tall can	15c
Cheese, York State, per pound	39c
Apple Butter, large jar, Smucker's	28c
Jello, all flavors	10c
Syrup, Karo Red Label, 2 1-2 lbs	25c
Syrup, Karo Blue Label, 1-2 gallon	45c
Pancake Flour, Aunt Jemmiam	15c
Postum Cereal, large package	22c
Coffee, Big Chief, per pound	43c
Pork and Beans, 2 cans	27c
Beans, Navy, pound	10c
Dried Onions, pound	5c
Corn Flakes, Kelloggs	11c
Corn Meal fresh stock 3 lbs	20c
Scouring Powder, 16 oz. can	8c
Milk, Eagle Brand	23c
Prunes, extra fine per lb	32c
Borax, 20 Mule Team, per lb. box	12c
Cream of Wheat	24c
Raisins, Seeded, Sun Maid, pkg	20c
Pineapple, Ono Brand, No. 2 can	28c
Shredded Wheat, Pocono, per pkg	11c
Pearl Tapioca, per pound	14c

WHEN GERMAN EX-CROWN PRINCE'S FAMILY VISITED HIM.

When the ex-crown princess of Germany and two sons recently visited the ex-Kaiser's son at his exile on the island of Wieringen it was the first time the family had been together in two years. In the last few years there has been talk that the ex-crown princess was seeking separation from "Willie" because of his frivolous nature. As a result of these rumors the failure of the ex-crown princess to join him when he fled from Germany with his papa caused little comment. Her recent visit has caused rumors now of a reconciliation.

Ex-crown prince, princess and their two sons snapped in their carriage at Wieringen and photo of ex-crown princess and children arriving at island. Prince is greeting them.

Lorain Attorney Now Heads County Democratic Club

Attorney A. C. Calhoon, Lorain, selected as head of the Lorain county Democratic executive committee at meeting held here, succeeding E. H. Hilt, who left Lorain when newspaper of which he was editor went bankrupt.

ELYRIA CARS MAY BE STOPPED AT LIMITS OF THE SIXTH CITY

Interurban cars from Elyria and other points may be stopped at the city limits by an act of the Cleveland city council.

Councilman Reynolds will request that this step be taken at Monday night's council meeting. He claims that interurban cars are largely to blame for track and paving troubles and cause many traffic accidents.

A resolution which was prepared Thursday will direct the department of public safety to stop cars at the city limits and orders the Cleveland Railway Co., to cancel track arrangements, which they have with the interurban lines.

SAYS LORAIN COUNTY ROADS HIS DOWNFALL

MEDINA SHERIFF WAITS FOUR MONTHS TO MAKE THE ARREST

Medina, Oct. 10—When Carl Roesel, Akron, came here to get his automobile which had been in a garage since June, he was arrested for operatin gan automobile without proper members. Police had waited forn months before the owner of the machine could be identified and the arrest made. Roesel said the batteries of the machine went out of commission in Lorain county and that he was towed to Medina and that he has not operated the car in Medina county.

CLAINS READ ABOUT REMEDY

Columbus (O.) Lady Is Very Thankful to Plant Juice for Restoring Her Daughter's Health.

One of the most interesting statements made in regard to Plant Juice, the new herbal stomach remedy is that of Mrs. A. D. Riggle, who resides at No. 2614 Glenmawr avenue, a well-known Columbus lady, telling of the wonderful rlieef experienced by her daughter. She said:

"Some months ago my daughter, who is 16 years of age, was taken with a spasmodic affection which I was told was a bad case of hiccoughs, and would occur immediatley after eating, so at times she would almost choke. Her stomach was also affected and she had tried almost everything in the shape of medicine but got no relief. I read so much about Plant Juice and heard so much about the wonderful cures it had made in our city that I got a bottle for my daughter. After taking one bottle the hiccoughs not only left her, but it toned up her entire system and she can eat anything now and digest it; she sleeps well and never felt better in her life. We are all thankful to Plant Juice for what it did for her and will always speak a good word for it."

Plant Juice cleanses, strengthens, and revitalizes the entire system. It clears the blood of poisons and impurities, puts the lazy liver to work, regulates the bowels, strengthens the organs. It sharpens the appetite kidneys and tones up the digestive and promotes sound, restful sleep.

Plant Juice is sold in Elyria at C. W. Phillips' Drug Store. adv't.

A. R. CHAMPNEY TO MAKE CANDY IN WELLINGTON

Wellington, Oct. 10—Wellington is to have a new industry. A. R. Champney of Elyria, has leased the Peters block on the north side of East Main street, and will install a candy factory therein.

He has recently ordered part of the machinery and other necessary apparatus and will be ready for business just as soon as possible. He hopes to have the plant in operation by January 1.

AUCTIONED HOUSES NET $12,000.

Lorain, O., Oct. 10.—Ten houses auctioned off by Board of Education netted $12,710.50. The houses were auctioned off to make roof for new school buildings.

THOMAS SOUTH WANTS CHARGE OF CHILDREN

Thomas C. South filed a petition for separation from his wife, Mrs. Eva Marie South, in common pleas court today. They were married in 1910 and have three children.

He hargues his wife with gross neglect of duty and asks for the custody of the three children.

Road Contracts Total 432 Miles

HAS BROKEN ALL RECORDS AND EXPECTS TO BRING TOTAL TO 500 MILES

Columbus, Oct. 10—So far this year the state highway department has awarded contracts for construction of 432 miles of main market and inter-county roads, A. R. Taylor, highway commissioner announced today. Actual contract price for this work is $13,489,429.

Thirty-two more miles at an estimated cost of $1,065,219 are to be awarded today. The department will have one more letting, which is expected to bring the mileage placed under contract this year to 500. The previous record was 371 miles in 1916. Next year's record is expected to exceed this year. Federal aid of $10,205,625 has been granted for 1919, 1920 and 1921. The state appropriation for main market roads for the same epriod, $6,466,500.

A sum of $5,000,000 from automobile license fees will be available for maintenance and repair purposes.

This makes a total sum of $23,927,625 for the state highway system, not including county or local roads built and maintained from local levies. Sixtysix counties will vote on special levies next month.

State aid on inter-county roads must be matched by the counties, but not in the main market highways.

The 432 miles placed under construction this year are divided thus: Plain concrete, 86 miles; reinforced concrete, 74; bituminous concrete, 18; waterbound macadam, 70; bituminous macadam, 99; sheet asphalt, 8, and brick 77.

NEW POLICE ALARM

Lorain, O., Oct. 10.—The new police and fire alarm system being installed will require four months time for completion.

Imprive Medina School Building

Medina, O., Oct. 10.—Authorized construction of heating and ventilating system in high school building let to Cleveland concerns entotaled $20,000 expenditures.

Keeping Down the Price of Men's Shoes

The Leader $6.85 line is exactly the same quality other stores are selling around $7.50. Our price is still

$6.85

Are You with us?

This handsome "English last" is one of our $6.85 line. Its made of soft Russia calf.

The Leader Shoe Co

The Shoe Store in the Air.

When Completed we will Occupy the New Murbach Block

S T A N E R E K

IT HAS BEEN THE INTENTION OF FASHION PARK TO EXECUTE A READY-TO-PUT-ON STYLE IN WHICH DUE REGARD HAS BEEN GIVEN TO THE REQUIREMENTS OF THE WELL SET-UP, SUBSTANTIAL TYPE OF BUSINESS MAN.

THE WAIST HAS BEEN PLACED REASONABLY HIGH AND IT DOES NOT SUGGEST TIGHTNESS EITHER IN APPEARANCE OR FEELING. THE TROUSERS HANG STRAIGHT.

READY-TO-PUT-ON

CUSTOM SERVICE WITHOUT THE ANNOYANCE OF A TRY-ON

TAILORED AT FASHION PARK

FASHION PARK

Rochester New York

The Man, a style book for Autumn, is ready for you.

WE ARE READY TO SHOW THE STYLES DEVELOPED BY OUR TAILORS AT FASHION PARK

THE FOSTER-FITCH CO.

ELYRIA, OHIO